ARROW 1981
Remember When...

LYCOMING COLLEGE
3 8130 10026 2204

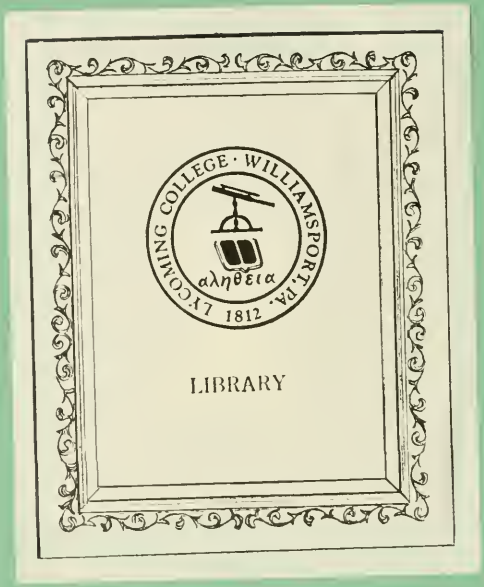

LYCOMING COLLEGE
WILLIAMSPORT, PA. 17701

Shari Chambers	Editor
Linda Schneider	Co Editor
Richard Swope	Business Mng.
Nancy Goldberg	Sales Mng.
David Avery	Ad Mng.

ARROW

Try to Remember... The Way We Were

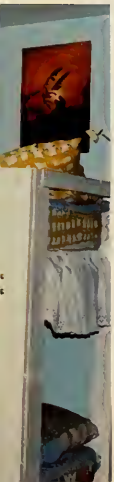

Table of Contents

Introduction 1
Administration 16
Faculty 26
Organizations 40
Activities 68
Seniors 94
Sports 142
Ads 166
Senior Directory 186

Try to remember
the kind of September
when life was slow
and oh, so mellow.

Try to remember
the kind of September
when grass was green
and grain was yellow.

Try to remember
the kind of September
when you were a tender
and callow fellow.

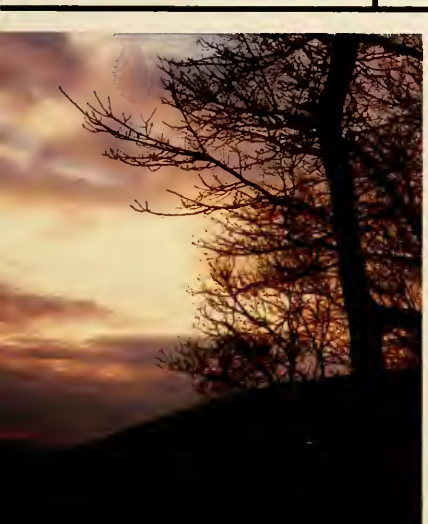

Try to remember
and if you remember,
then follow...
follow... follow...

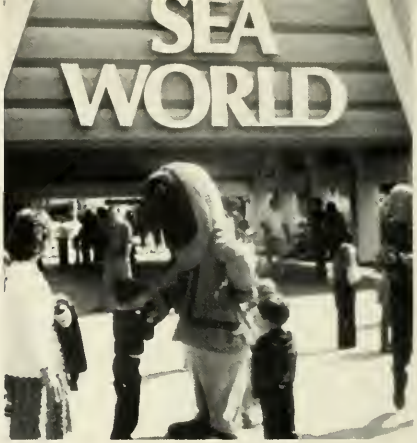

Mem'ries light the
corners of my mind.
Misty water color memories
of the way were.

Scattered pictures of the smiles we left behind, smiles we gave to one another for the way we were.

Can it be that it was
all so simyle then,
or has time
rewritten ev'ry line?

If we had the chance
to do it again,
tell me would we?
Could we?

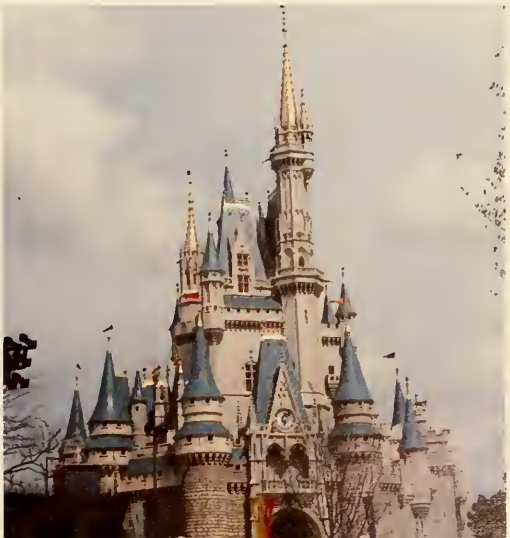

Memories may be beautiful, and yet, what's too painful to remember we simply choose to forget.

So it's the laughter
we will remember,
whenever we
remember,
the way we were;
the way we were.

The students dedicate this annual with respect, sincerity, and fond memories to Drs. Ed Gabriel and Dan King of the Biology Department. These two professors came to Lycoming College the same year as did the senior class; however, unlike the seniors, Dr. King and Dr. Gabriel are staying to practice a philosophy of teaching that seems inborn to them.

Their philosophy is to support the students as a teacher, an advisor, and a friend. They encourage each of their students to accept the challenge of being the best person he or she can be and of special importance, Gabe and the "King" are always in.

Dr. King and Dr. Gabriel, for caring, the class of 1981 and the students of Lycoming College thank you.

YEARBOOK DEDICATION

Administration

President of the College

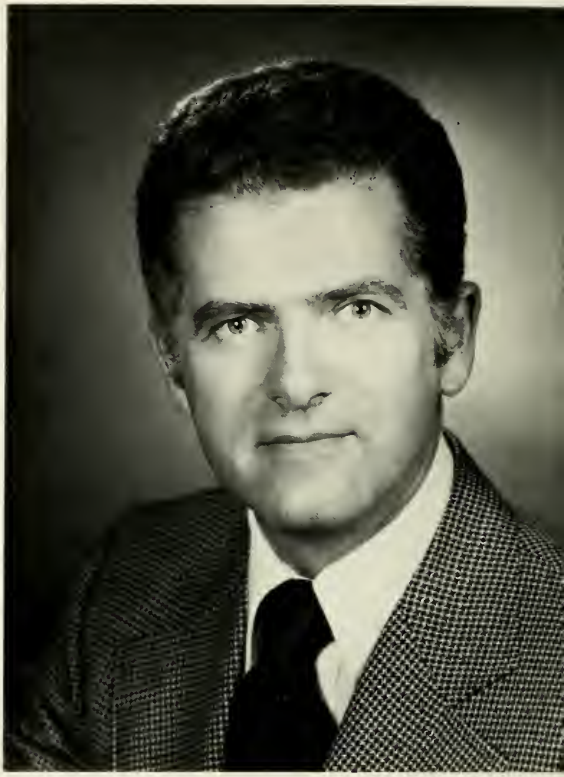

Dear Students:

In the 17th Century when many European universities were being formed, formal gardens were very fashionable and many included extensive labyrinths. They were great for hide and seek. The passages of some were so intricate and complex that they couldn't be penetrated without a guide.

The renaissance University came to regard itself as the Ariadne thread through the labyrinth of life. Sometimes, unfortunately, it was more like the labyrinth itself, little more than an academic obstacle course. But just as the labyrinth in an ancient garden was often a cipher to a broader design, so also a college curriculum leads somewhere, often to the very heart of things. It is seldom easy to make one's way to the heart of anything. We shouldn't be surprised that our powers of concentration and memory are taxed; neither should we resent the challenge.

I hope your memory of Lycoming will be as stimulating as the trip through this academic maze. In other words, I hope you've developed a taste for hard work and problem solving, for labyrinths and challenges. I also hope you won't feel compelled to explore the mazes ahead of you alone. Make Lycoming a lifelong campanion. Come back to help us keep the hedges trimmed!

Sincerely,
Frederick E. Blumer

Remember when the choir sang happy birthday to President Blumer 9/16/80

SHIRLEY VAN MARTER
Dean of the College

JACK C. BUCKLE
Dean of Student Services

Remember when Dean Buckle put the room numbers up for registration and put them on the wrong doors!

DEBRA A. D'AGUILLO — Associate Dean of Student Services

LOUISE A. CALIGIURI — Assistant Dean of Student Services

THOMAS P. WOZNIAK — Assistant Dean of Student Services

Remember when Dean Caligiuri threw a frisbee to her secretary and it landed in Mrs. Paris' office . . . Mrs. Paris threw it back.

VIVIAN D. MEIKRANTZ — Secretary to the Dean of the College
PHYLLIS M. HOLMES — Secretary to the President

MARIAN L. RUBENDALL — Secretary to Dean of Student Services

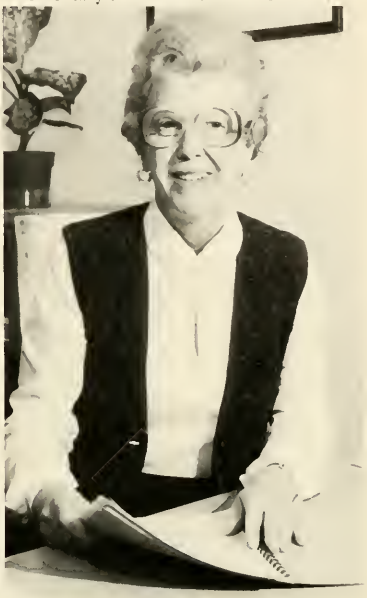

DEBORAH E. WEAVER — Damage Assessment Clerk
BETTY COWLES — Career Development Secretary

GEORGE P. FLINT — Director of Institutional Relations
LINDA S. WRIGHT — Secretary to Director of Institutional Relations

Remember when Dean Wozniak did his own dramatic production at the fall '80 Dinner Theatre.

ROBERT A. DOYLE — Director of Admissions

BARBARA J. BODNER — Secretary to the Director of Admissions

JULIANN T. PAWLAK — Director of Student Financial Aid
DAGMAR W. HOWARD - Secretary to Director of Student Financial Aid

WILLIAM H. RUPP — Director of Public Relations
WELLES B. LOBB — Assistant Director of Public Relations
LORETTA M. WHIPKEY — Secretary, Public Relations

 Remember when Rick Cowcher lost a screwdriver and who knows how many screws in the addressograph.

BETTY S. BECK — Assistant Bookstore Manager
DOROTHY J. STREETER — Bookstore Manager

BERNADINE G. HILEMAN — Office Services Coordinator
RICHARD L. COWHER — Press Operator

JOHN J. TAMALIS — Chaplain to Roman Catholic Students
JOHN W. BETLYON — Campus Minister
ETHEL McDONALD — Secretary

MARYBELLE GRAMLING — Student Center Receptionist

Remember when Bernie Hileman dropped her "drawers" again.

ROBERT L. CURRY, JR. – Assistant in Athletics

DALE V. BOWER – Director of Alumni Affairs
PHYLLIS B. MYERS – Secretary to the Director of Alumni Affairs

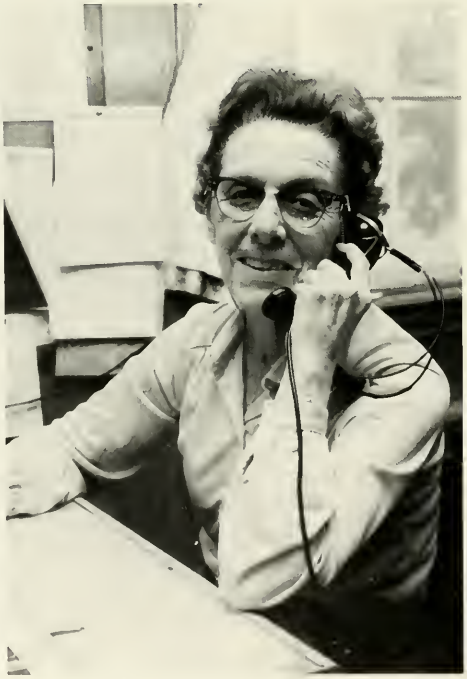

NAOMI E. KEPNER – Switchboard Operator

ROBERT L. EDDINGER – Director of Buildings and Grounds
IRENE EVERDALE – Secretary to the Director of Buildings and Grounds

Remember Dale Bower's self portrait on his office door.

ROBERT J. GLUNK — Registrar and Assistant to the Dean

BETTY PARIS — Recorder
HELEN C. KELLER — Secretary to the Registrar

SHIRLEY M. CAMPBELL — Assistant in Treasurer's Office
BETTY JUNE SWANGER — Director of Accounting Services
MARION R. NYMAN — Cashier/Bookkeeper

DEE A. HORN — Secretary to the Treasurer
WILLIAM L. BAKER — Treasurer

CAMERA SHY

Emily C. Biichle — Coordinator Facilities Scheduling/Purchasing
Pauline M. Brungard — Student Loan Coordinator
Audrey D. Herrold — Receptionist/Secretary Office of Student Services
Assistant Directors of Admissions:
Philip A. Christman
Mary E. Herring
Douglas J. Keiper
Ralph E. Zeigler Jr.

Remember Phyllis Myers' hot flashes.

Faculty

ROBERT B. ANGSTADT (1967): Biology, B.S., Usinus College; M.S., Ph.D., Cornell University.

MARY P. BAGGETT (1977): Chemistry, B.A., Regis College; M.A., Wellesley College.

HOWARD C. BERTHOLD, JR. (1976): Psychology, B.A., Franklin and Marshall College; M.A., The University of Iowa; Ph.D., The University of Massachusetts.

CATHERINE R. BLAIR (1980): English, A.B., Regis College; M.A., University of North Carolina.

GARY M. BOERCKEL (1979): Music, B.M., Oberlin College; M.M., Ohio University; D.M.A., University of Iowa.

JON R. BOGLE (1976): Art, B.F.A., B.S., M.F.A., Tyler School of Art, Temple University.

CLARENCE W. BURCH (1962): Physical Education, B.S., M.Ed., University of Pittsburgh.

WILLIAM P. CARLUCCI (1980): Political Science, B.A., Lycoming College; J.D., Temple University.

Dr. Morris, we got you!

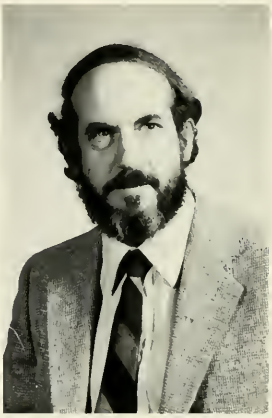

HOWARD BERTHOLD

CATHERINE BLAIR

GARY BOERCKEL

CLARENCE BURCH

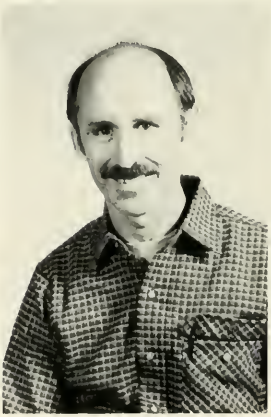

JACK DIEHL

RICHARD ERICKSON

Remember when Mrs. King told her class that "they bite!"

JOHN H. CONRAD (1959): Education, B.S., Mansfield State College; M.A., New York University.

BRENDA DARTT (1977): Theatre, B.A., Lycoming College.

GARY E. DARTT (1969): Theatre, B.S., Augustana College; M.F.A., University of Minnesota.

JACK D. DIEHL, JR. (1971): Biology, B.S., M.A., Sam Houston State College; M.S., Ph.D., University of Connecticut.

RICHARD R. ERICKSON (1973): Astronomy and Physics, B.A., University of Minnesota; M.S., Ph.D., University of Chicago.

ROBERT R. FALK (1970): Theatre, Marshal of the College, B.A., B.D., Drew University; M.A., Ph.D., Wayne State University.

MORTON A. FINEMAN (1966): Physics, A.B., Indiana University; Ph.D., University of Pittsburgh.

BERNARD P. FLAM (1963): Spanish, A.B., New York University; M.A., Harvard University; Ph.D., University of Wisconsin.

WILLIAM D. FORD (1972): English, B.A., Occidental College; M.A., M.F.A., Ph.D., University of Iowa.

ROBERT FALK

MORTON FINEMAN

BERNARD FLAM

WILLIAM FORD

What is it?

Do you remember Dr. Nelson?

EDWARD GABRIEL

CHARLES GETCHELL

STEPHEN GRIFFITH

FRED GROGAN

DAVID A. FRANZ (1970): Chemistry, A.B., Princeton University; M.A.T., The Johns Hopkins University; Ph.D., University of Virginia.

EDWARD G. GABRIEL (1977): Biology, B.A., M.S., Alfred University; Ph.D., The Ohio State University.

CHARLES L. GETCHELL (1967): Mathematics, B.S., University of Massachusetts: M.A., Ph.D., Harvard University.

ERNEST D. GIGLIO (1972): Political Science, B.A., Queens College; M.A., SUNY at Albany; Ph.D., Syracuse University.

STEPHEN R. GRIFFITH (1970): Philosophy, A.B., Cornell University; M.A., Ph.D., University of Pittsburgh.

FRED L. GROGAN (1977): Political Science, A.B., Bates College; M.A., Arizona State University; Ph.D., University of Missouri.

EDUARDO GUERRA (1960): Religion, B.D., Southern Methodist University; S.T.M., Ph.D., Union Theological Seminary.

"Frick and Frack" together again.

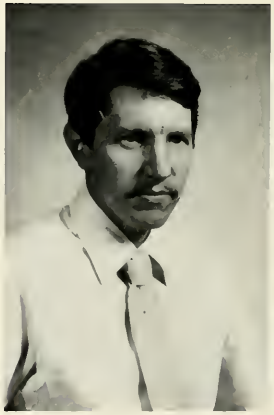

DAVID HALEY

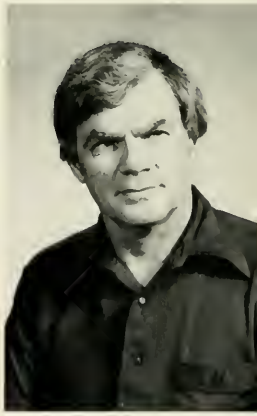

JOHN HANCOCK

Remember when classes started on the hour . . .

We are the champions!

OWEN HERRING

JOHN HOLLENBACK

DAVID A. HAIR (1979): Physical Education, B.S., East Stroudsburg State College.

DAVID K. HALEY (1980): Mathematics, B.A., Acadia University; M.S., Ph.D., University of Pittsburgh.

JOHN G. HANCOCK (1967): Psychology, B.S., M.S., Bucknell University; Ph.D., The Pennsylvania State University.

THOMAN J. HENNINGER (1966): Director of Computer Services, Mathematics, B.S., Wake Forest College; M.A., University of Kansas.

OWEN F. HERRING (1965): Philosophy, B.A., Wake Forest College.

JOHN G. HOLLENBACK (1952): Business Administration, B.S., M.B.A., University of Pennsylvania.

DEBORAH J. HOLMES (1976): Physical Education, B.S., The Pennsylvania State University.

ANITA S. HUBBARD (1977): Mathematics, B.S., University of Tennessee; M.S., University of North Carolina at Chapel Hill.

JOHN R. HUBBARD (1975): Mathematics, A.B., University of Rochester; A.M., Ph.D., University of Michigan.

ANITA HUBBARD

JOHN HUBBARD

JAMES HUMMER

EMILY JENSEN

. . . and 12-1 was the set lunch period.

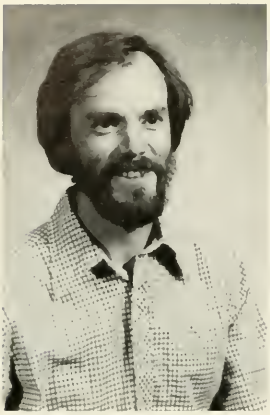

DAVID JEX

MOON JO

WILLIAM KEIG

BETTY KING

Is that the Weavers and Dr. Rife?

DAN KING

ELDON KUHNS

RICHARD A. HUGHES (1970): Religion, B.A., Indiana Central College; S.T.B., Ph.D., Boston University.

JAMES K. HUMMER (1962): Chemistry, B.N.S., Tufts University; M.S., Middlebury College; Ph.D., University of North Carolina.

EMILY R. JENSEN (1969): English, B.A., Jamestown College; M.A., University of Denver; Ph.D., The Pennsylvania State University.

DAVID N. JEX (1978): Music, B.M., University of Toledo; M.M., Bowling Green State University; D.M.A., Cleveland Institute of Music.

MOON H. JO (1975): Sociology, B.A., Valparaiso University; M.A., Howard University; Ph.D., New York University.

FORREST E. KEESBURY (1970): Education, B.S., Defiance College; M.A., Bowling Green State University; Ed.D., Lehigh University.

Remember the tests, the papers, the laughs, the tears.

JOHN RADSPINNER

LOGAN RICHMOND

STEPHEN ROBINSON

MICHAEL ROSKIN

ROBERT W. RABOLD (1955): Economics, B.A., The Pennsylvania State University; M.A., Ph.D., University of Pittsburgh.

JOHN A. RADSPINNER (1957): Chemistry, B.S., University of Richmond; M.S., Virginia Polytechnic Institute; D.Sc., Carnegie-Mellon University.

LOGAN A. RICHMOND (1954): Accounting, B.S., Lycoming College; M.B.A., New York University; C.P.A., (Pennsylvania).

DAVID J. RIFE (1970): English, B.A., University of Florida; M.A., Ph.D., Southern Illinois University.

STEPHEN E. ROBINSON (1979): Religion, B.A., M.A., Brigham Young University; Ph.D., Duke University.

MICHAEL G. ROSKIN (1972): Political Science, A.B., University of California at Berkeley; M.A., University of California at Los Angeles; Ph.D., The American University.

SYED Q. SHAREEF (1979): Business Administration, B.S., Middle East Technical University (Turkey); M.B.A., University of Cincinnati.

SYED SHAREEF

ROGER SHIPLEY

Did you read all those papers or are you delivering them?

Remember Dr. Thayer's costume on "Choir Award's Day."

RICHARD SCOTT (1980): Theatre, B.A., Alfred University; M.Ed., Pennsylvania State University.

ROGER D. SHIPLEY (1967): Art, B.A., Otterbein College; M.F.A., Cranbrook Academy of Art.

BARRY W. SLOTTER (1978): Sociology, B.A., Lycoming College.

LARRY R. STRAUSER (1973): Sociology, A.B., Lycoming College; M.P.A., University of Arizona.

CATHERINE E. STUDIER (1978): Education, B.S., SUNY at Oneonta; Ed.M., Ed.D., University of Georgia.

FRED M. THAYER, JR. (1976): Music, A.B., Syracuse University; B.M., Ithaca College; M.M., SUNY at Binghamton; D.M.A., Cornell University.

RICHARD D. TROXEL (1978): Mathematics, B.A., Oberlin College; M.A., Indiana University.

MARY J. VERTERMARK (1977): Psychology, A.B., Oberlin College; M.A., Stetson University; Ph.D., University of North Carolina at Chapel Hill.

H. BRUCE WEAVER (1974): Business Administration, B.B.A., Stetson University; J.D., Vanderbilt University; M.B.A., Florida Technological University.

MARILYN L. WENTZLER (1979): French and Spanish, B.A., Lycoming College; M.A., The Pennsylvania State University.

LARRY STRAUSER

FRED THAYER

RICHARD TROXEL

MARY VESTERMARK

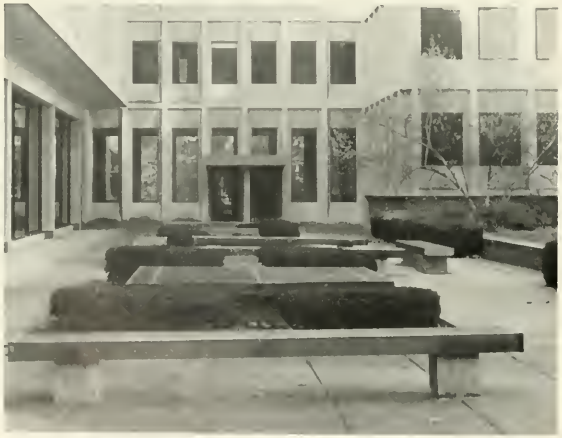

Silence is golden.

BRUCE WEAVER

JOHN WHELAN

Remember the teachers at the Brandon, Pub, Caboose and who knows where else!

JOHN M. WHELAN, JR. (1971): Philosophy, B.A., University of Notre Dame; Ph.D., The University of Texas at Austin.

BUDD WHITEHILL (1957): Physical Education, B.S., Lock Haven State College; M.Ed., The Pennsylvania State University.

FREDERIC M. WILD, JR. (1978): English, B.A., Emory University; M.A., Ph.D., Ohio State University; M.Div., Yale Divinity School.

TERRY WILD (1972): Art, B.A., Lycoming College; B.F.A., Art Center College of Design.

STANLEY T. WILK (1973): B.A., Hunter College; Ph.D., University of Pittsburgh.

ROBERT A. ZACCARIA (1973): Biology, B.A., Bridgewater College; Ph.D., University of Virginia.

MELVIN C. ZIMMERMAN (1979): Biology, B.S., SUNY at Cortland; M.S., Ph.D., Miami University.

Dr. Grogan, what nice legs you have!

STAN WILK

MELVIN ZIMMERMAN

ROBERT ZACCARIA

Remember — Help, I have 10 minutes to finish my paper.

Faculty Secretaries: Julie Dangle, Barbara Horn, Sheran Swank, Marilyn Mullings, Jean Gair, June Evans.

CAMERA SHY

Mary Baggett
Jon Bogle
William Carlucci
John Conrad
Brenda Dartt
Gary Dartt
David Franz
Ernest Giglio
Eduardo Guerra
David Hair
Tom Henninger
Deborah Holmes
Richard Hughes
Forrest Keesbury
John Kelsey
Gertrude Madden
Kate Madden
Jack Murphy
Roger Opdahl
David Rife
Richard Scott
Barry Slotter
Catherine Studier
Marilyn Wentzler
Fredric Wild
Terry Wild
Budd Whitehill

Give me a break!

Full-Time
TEACHING FACULTY BY DEPARTMENTS
1980-81

ACCOUNTING
Logan Richmond, Chrm.
Eldon Kuhns

ART
Roger Shipley, Chrm.
Jon Bogle
Diane Lesko

ASTRONOMY/PHYSICS
+Richard Erickson, Chrm.
+Morton Fineman
William Keig

BIOLOGY
+Robert Angstadt, Chrm.
+Jack Diehl
+Edward Gabriel
+Dan King
+Robert Zaccaria
+Melvin Zimmerman

BUSINESS ADMINISTRATION
+Bruce Weaver, Chrm.
John Hollenback
Betty King
Syed Shareef

CHEMISTRY
+James Hummer, Acting Chrm.
+David Franz***
+John Radspinner

ECONOMICS
+Robert Rabold, Chrm.
+Roger Opdahl

EDUCATION
+Forrest Keesbury, Chrm.
John Conrad
+Catherine Studier

ENGLISH
+Emily Jensen, Chrm.
Catherine Blair
+William Ford
Gertrude Madden
+David Rife
+Fredric Wild

FOREIGN LANGUAGES
+Paul MacKenzie, Chrm.
+Bernard Flam
+Robert Maples

HISTORY
+John Piper, Chrm.
+Robert Larson
+Richard Morris

MATHEMATICAL SCIENCES
+John Hubbard, Chrm.
+Charles Getchell
+David Haley
Anita Hubbard
Richard Troxel

MUSIC
+Fred Thayer, Chrm.
+Gary Boerckel
+David Jex

PHILOSOPHY
Owen Herring, Chrm.
+Stephen Griffith
+John Whelan

PHYSICAL EDUCATION
Clarence Burch, Chrm.
David Hair
Deborah Holmes
Budd Whitehill

POLITICAL SCIENCE
+Fred Grogan, Chrm.
+Ernest Giglio*
+Michael Roskin

PSYCHOLOGY
+Howard Berthold, Chrm.
+John Hancock
+Mary Vestermark

RELIGION
+Richard Hughes, Chrm.
+Eduardo Guerra**
+Stephen Robinson

SOCIOLOGY/ANTHROPOLOGY
+Moon Jo, Chrm.
+Jack McCrary
+Steven McGuire
Larry Strauser
+Stan Wilk**

THEATRE
+Robert Falk, Chrm.
Gary Dartt

PART-TIME FALL SEMESTER
Baggett, Mary
Carlucci, William
Dartt, Brenda
Kelsey, John
Larrabee, Don
Madden, Kate
Scott, Richard
Slotter, Barry
Wentzler, Marilyn
Wild, Terry
Henninger, Tom
Murphy, Jack

*Sabbatical Leave — 1st Semester
**Sabbatical Leave — 2nd Semester
***Sabbatical Leave — All Year

+Doctorate

LONG HALL

LIGHT

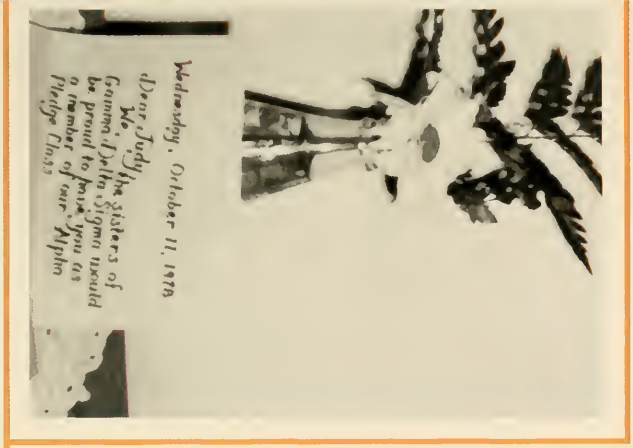

Organizations

IFC

Row 1: Tom Bannister, Scott Vautin, Larry Capetto. Row 2: Jon Edger, Roy Williams, Andy Irish, Carl Lebo, Mike Elkow, Chris Baker.

PANHELLENIC

Row 1: Kathy Kennedy, Nacy Horner, Wendy Carpenter, Carla Huelsenbeck, Sharon Weitzel. Row 2: Leslie Bowman, Liz Higgins, Donna Brown, Chris O'Brien, Crystal Smith.

If I could cut these ties that bind me!

Ron French, Janet Masser, Dan Barnard, Joann Masser, Al Stoner, Paul Kaufman.

ALPHA PHI OMEGA

Remember when Hoss first met M. F. (Some people's initials really describe them).

Row One: Tim Ackerman, Barth Rubin, Chris Baker, Scott Mindrebo, Chris Stewart, Dave Hannaford, Rich Dalton, Bill Adams, John Moore, Mike Carlyle. Row Two: Bill Walsh, Rich Pyle, John Cahill, Art Dooley. Row Three: John Ryley, Bart Landzert.

Row 1: Donna Kay Smith, Sandy Tashjian, Carlyn Buniva, Lisa Cowles, Michelle Burkett. Row 2: Michelle Macksoud, Anne Goodyear, Sharon Weitzel, Anne Kraemer, Carla Huelsenbeck.

ALPHA SIGMA PHI

Remember when AΣΦ destroyed the hillside (what was Rich Pyle doing downstairs?)!

Row No. 1: Ann Fisher, Angie, Karen Clark. Row No. 2: Cindy Russell, Bonnie Queen, Mary Brickle, Tammy Smith, Dawn Spiak, Lulu Fuess, Lee Bradtmiller, Nancy Shenise, Deralyn Castro, Pam Masser. Row No. 3: Lisa Fandl, Donna Adie, Carolyn Anderson, Terri Speranza, Mary Beth Bezek, Deb McDermott, Pat Nezelek, Ellen Stickle, Leah Sparkman. Row No. 4: Cheryl Speicher, Deb Falk, Gretchen Eagen, Leslie Bowman, Jennifer Reed, Marianne Walton, Sue Tolley, Jackie Zamarra, Kelly Strong, Lisa Bassert, Tracy Dougherty.

It seems to me a crime that we should age, these fragile times must never slip us by...
A time we never can or shall erase as friends together watch their childhood fly...

~Elton John~

BETA PHI GAMMA

Remember when LuLu walked on Frankie's back at the pub.

Row 1: Leah Davis, Chris Wallet, Wendy Carpenter, Kory McCarthy, Lori Arendt, Pam Walter, Kim Pauls, Stevie Jones, Nancy Goldberg. Row 2: Chris O'brien, Bonnie Metzger. Row 3: Kim Kaufman, Nancy Horner, Shari Beck, Stacy Mungel, Marlene Moyer, Linda Daunhimer, Deb Brennaman, Denise Babcock, Kathy Kennedy. Row 4: Beth Wywiorski, Penny Barnes, Mary Schlesinger, Joanna Schaedel, Dixie Kulp, Nancy Harman.

GAMMA DELTA SIGMA

Stevie Jones thought the trash can lid was a construction hat. And she turned to show-off her new found hat and knocked "Goldie" out cold.

Row No. 1: Mark Falcone, Frank Harvey, Dave Brown, Mark Dugan, Rich Swope, Bill Reed, Charlie Dumke, Phil Stolfi, Rusty Yarnell, Rob Wilson, Tim Kelsey, Steve Connaghan. Row No. 2: Thatcher Bornman, Walt Fisk, Adam Zajac, Brian Churchill, Lee Martino, Mike Fitzpatrick, Andy Secor, Rick Burd (President), Troy Giniecki, Tom Miton, Ken Fitts, Mike Burd. Row No. 3: Tom Potter, Chris Sears.

KAPPA DELTA RHO

KDR had mud slides in the middle of the quad. The next morning mud could be seen everywhere!

LAMBDA CHI ALPHA

Mark Bierschmitt
Mark Bollinger
Kelly Bowman
Pomeroy Brinkley
Jim Carleo
Jeff Churchill
Lester Coapman
Tom Colantuono – Treasurer
John Cooper
Gordon Coyle
Dwayne Day
Paul DeJoseph
Bob Dorman
Mike Elkow
Chris Farber
Joe Hoffman
Jamie Lasher
Mike Lattimore
Larry Lighthiser
Brian Lumpkin
President
John Marcinkevich – Secretary
Doug Martini
Mike Mason
Jim Maurer
Howard McMahon

Richard Miskin
Jud Molisani
Pete Pagano
Mike Pinkman
Jeff Reddall
Bob Richard
Chris Romano
Glenn Sheridan
Joseph Verguiti
James Way – Vice President
Roy Williams
Don Blackwell
Kurt Coykendall
Mike D'Amico
Lou Fahabender
Ron Frick
Jeff Kuhlman
Paul Lususky
Keith Learner
John LiPuma
Ken Miller
Keith Moyles
John Nydam
Dave Turner

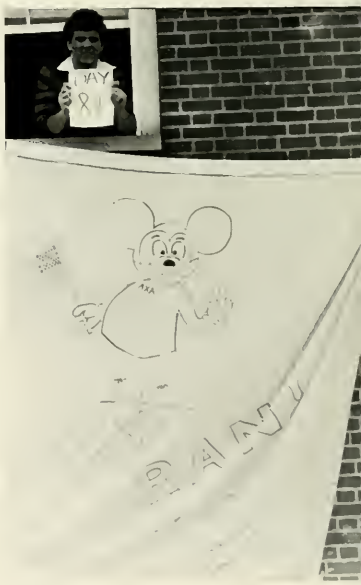

Lambda Chi's great beach parties – We loved the sand!

Row No. 1: Larry Cappetto, Rich Boyer. Row No. 2: Lou Tomasetti, Dave Burns, John McCabe, Steve Tarnowski, Ed McCabe, Al Benson, Bob Sinnott, Steve Fortounas, Dan Hudson, Jeff McCready, John Masciocchi, John Stiansen.

SIGMA PI

Remember when President Blumer caught sight of Sig Pi's underwear hanging out the window.

TAU KAPPA EPSILON

Greg Thomas, Chris Radar, Frank Nunan, Dan Capwell, Ralph Wentz, Tom Fortmann, Fred Stuck, John Rampolla, Jeff Yurick, Tom Lambach, Steve McDonald, Jeff Unger.

Row 1: Donna Brown, Liz Higgins, Terri Whipple, Lin Schneider, Joanne Johnson. Row 2: Faith Duryea, Barbara Carstens, Sue Carney, Debbie Ulrich, Kim Kuzmin, Libby Hackney.

Oh, Bones, that tickles!

ow No. 1: Dave Wilson, Jim Curry. Row No. 2: Tim Lenzsch, Lin Schneider, Tim Toomey, Tom Bannister, Bob Smith, Bob Egge, Carl Lebo, Bill Clark. Row No. 3: ott Orthey, Nevin Eberly, Rich Delaney, Mark Walters, Bob Davidson, Tom Weiner, Jon Edgar, Ken DeGraw, John Robinson, Brian Straub, John Murray, Jim ssner, Pat Taggart, Gerry Mowry, Pete Davis.

THETA CHI

Remember when ΘX spiced up their tequila sunrise with a pair of underwear.

Remember when the quad was called the "tundra."

CLASS OFFICERS

Freshmen: Russ Lewis – President, Lisa Hollen – Treasurer, Kim Arthur – Corres. Secretary, Karen Witzel – Secretary, Mike Burger – Vice President.

Sophomores: Beth Shea – President, Sue Ryall – Secretary, Andrea Devito – Vice President, Joe Hoffman – Treasurer.

Juniors: Denise Babcock – President, Diane Merrill – Secretary, Jeff Wert – Vice President, (missing) Jim Ekey – Treasurer

Seniors: Tom Colantuono – Treasurer, Debbie Suplee – President, Cheryl Speicher – Vice President, Dan Hudson – Secretary

I first came here with nothing, now I have even less.

BAND

Row 1: Jack Anderson, Steve Hoover, Kathy Minick, Lorna Winner. Row 2: Buddy Taylor, Ray Simmons, Jane Sorter, JoAnn Masser, Cindy Strand. Row 3: Mark Repella, Howard McMahon, Craig Hornberger, Tammie Brown. Row 4: Julia Mitchell, Mike Morelli, Scott Jensen, Elizabeth Wilson. 5: Mike Waclawski, Jill Deissler, Karen Sayman. Row 6: Al Stoner, Jodi Copenhaver, Jim Werkheiser, Carlean Mayer, Craig Kropp, Bob Rand, David Jex.

CAMPUS ACTIVITIES BOARD

Left to right: Chris Wellett, Shari Chambers, Pomeroy Brinkley, Dale Schmidt, Sue Lewis, Ricky Reyerson, Andy Ryan, Keith Lerner, Mike Burger

Left to right: [illegible] Shari Chambers, Pomeroy Brinkley, Dale Schmidt, Sue Lewis, Ricky Reyerson, Andy Ryan, [illegible] Burger

 The Concert Band Spring Tour Kiss-A-Thon record was set at 22½ minutes by the principal saxophone player and the oboist.

CHEM SOCIETY

Left to right: Dr. Hummer, Joanne Masser, Dr. Radspinner, Greg Guisewhite, Tammy Massetti, Tom Piersol, Don Byerly, John Cahill, Janet Masser, Mrs. Bagget, Ed Norris, Cassandra McLaughlin.

CHOIR

Row No. 1: Leslie Daniels, Bonnie Gaynor, Diane Merrill, Julia Mitchell, Beth Gates, Joann Pacer, Sue Huff, Debbie Gehres, Sue Ryall, Carolyn Anderson, Susan Ciampa, Lynn Hackman, Gioia Hollins. Row No. 2: Amy Elder, Cindy Bell, Jewel Copenhaver, Lynea Anderman, Sharon Villano, Cary Liebowitz, Leah Kuhns, Jane Sortor, Betsy Halsey, Cathryn Parr, Ellen Talbert, Bert Steelman, Jennifer Jeffries, Debbie Suplee, Michele Sharar, Nancy Carver. Row No. 3: Tim Brennan, Jim Phillips, Clark Hanjian, Scott Jensen, Steve Shultz, Doug Moses, Al Stoner, Ron Frick, Todd Penman, Marty Kutney, Jodi Copenhaver, Joanne Masser, Beckie Sweet. Row No. 4: Steve Potter, Carl Burnett, Larry Estes, Brian Barth, Fred Stuck, Chuck Persing, Mike Burger, Bill Inglis, Mike Golden, Dave Wysocki, Chris Rader, Don Phillips, Jack Coapman, Jim Kerwyn, Bob Frye.

The bus broke down on the chem trip in '79, and it bumped along for several miles until it could be fixed.

CHOIR

Row 1: Julie Mitchell, Diane Merrill, Jane Sortor, Jewel Copenhaver, Caryn Liebowitz, Ellen Talbert, Joanne Masser, Deb Gehres, Lynn Hackman, Sue Ryall, Sue Huff, Jan Bryant. Row 2: Leslie Daniel, Lynea Anderman, Cindy Bell, Gioia Hollina, Liz Laver, Bonnie Gaynor, Beckie Sweet, Shelli Sharar, Sue Ciampa, Deb Suplee. Row 3: Steve Schultz, Doug Moses, Mike Burger, Chuck Persing, Clark Hanjian, Mike Golden, Ron Frick, Todd Penman, Marty Kutney, Al Stoner. Row 4: Mark Abram, Bill Inglis, Steve Potter, Brian Barth, Carl Burnett, Larry Estes, Jack Coapman, Bob Frye, David Wysocki, Matt Roediger.

DEBATE SOCIETY

Randy Bates, Trina Bedmond, Shell Sheddy, Sue Burch, Steve Caravaggio.

During Orientation Stevie Jones met Jack Coapman. When school started Stevie said to Jack, "I remember you. Your name is Lester!"

FOREIGN LANGUAGE SOCIETY

Steve Schultz, Lynea Anderman, Jim Werkheiser

LIVING GROUP ADVISORS

Row No. 1: Jill Diessler, Lynn Hackman, Kim Pauls, Chris O'Brien, Dean Wozniak, Patty Clausen, Becky Saltern, Pomeroy Brinkley, Anne Goodyear. Row No. 2: Pete Davis, Mary Foster, Clark Hanjian, Jane Pauls, Bill Bowman, Ron Frick, Kim Swiggert, Randy Kerr, Mike Mason, Deb Suplee, Jim Maurer, Joe Hoffman, Doug Martini.

Remember the spaghetti dinner in 207 Rich. The best part was the salad!

LYCO REVIEW OUTDOOR ADVENTURE CLUB

Eric Grimes, Cary Liebowitz, Tim Kelsy, Chip Yingling.

Row No. 1: Nancy Seitz, Andy Ryan, Sara Strait, Debbie, Patty, Pete Buckle. Row No. 2: John Haelig, Bill North, Scott Heissner, Unknown, Craig Hornberger, Unknown, Kris Beuttas, Bob Rand, Mel Zimmerman, Noah Zimmerman. Row No. 3: Russ Cowles, Bill Munsell.

Rock Run's favorite swimmers — GID's.

PRE-LAW CLUB

Row 1: Lori Arendt. Row 2: Cary Liebowitz, Debbie Ulrich, Beth Wywiorski, Jane Sortor. Row 3: Bob Bucknam, Paul Hart, Randy Bates.

PSI CHI

Kimberly Kuzmin, Carolyn Gernert, Ellen Talbert, Marguerite Kern, Dr. Howard Berthold, Penney Barnes, Stacy Mungle, Michele Kann.

We were told that fraternities/sororities were not that important on this campus.

PSYCH CLUB

Row 1: Rich Ryan, Trina Redmond, Dr. Berthold, Marguerite Kern. Row 2: John Tompson, Nancy Goldberg, Carolyn Stone, Marlene Moyer, Donna Brown, Cathy Minick, Carolyn Gernert, Michelle Kann, Gretchen Eagen.

S. A. L. C.

Sitting: Steve Caravaggio, Randy Bates, Becky Sweet, Russ Lewis, Bob Bucknam, Jon Hogan. Standing: Glenn Sheridan, Deb Suplee, Leslie Daniels, Denise Babcock, Beth Wywiorski, Kim Swiggart, Van Garman.

Toilet paper was so coarse that it was used as stationery.

SKI CLUB

Row 1: Gerry May, Chris, Rich Charlton, Unknown, Judy Burton, Donna McCready. Row 2: Erik Mathaisen, Unknown, Rich Dalton, Charles Cadmus, Nancy Harman, Mary Fleming, Linda Cook, Ann Cramer, Sue Ernst, Sharon Villano, Sue Hoffman, Maria Scarlatella. Row 3: Leah Davis, Esther Sokol, Jim Borddorff.

SPECTATOR

Row 1: Bob Rand, Scott Jensen, Lisa Hollen, Paul DeJoseph, Suzanne Green, Sue Lewis, Joe Virgulti. Row 2: Craig Hornberger, Shari Chambers, Kim Swigart, Carl Burnett, Kathy Shearer, Unknown, Bobby Sinnott, Diane Crebs, Lynn Christeman, Lynn Miller, Kim Patterson, Unknown, Unknown, Larry Cappetto, John Thompson, Jim Curry, John Haelig.

Dawn Spiak said she was going to transfer.

STUDENT JUDICIARY

Warner Garben, Ron Frick, Bev Stormer, Stevie Jones, Dawn Spiak, Debbie Uhrich, Steve McDonald.

UNITED CAMPUS MINISTRIES

Clark Hanjian, Diane Merrill, Julia Mitchell, Mike Hamm, Warner Garben, Ellen Talbert, Dave Bowman.

Karen Knipper worked as Frosty the Snowman at the Lyco Mall.

WRLC YEARBOOK

Row 1: Wendy Chauncey, Jim Finkler, Whitney Linhares, Mike Morelli, Mike Hamm, Renee Alvarado, Rich Ryan, Stuart Chandler, John Stephan, Dave Yetter, Harold Cooper. Row 2: Rich Charlton, Chris Mullen, Mike Elkow, Warner Garben, Mike Bower, Scott Jensen, Art Dooley. Missing: Pat Nezelek, Cecily Gardner.

Row No. 1: Phil Stolphi, Dave Avery, Diane Merrill, Gretchen Eagen, Cindy Peck, Trish Shamnoski, Lisa Kaier, Donna Cressey, Liana Hyatt, Mary Pat Gerard, Tim Kelsey. Row No. 2: Joanne Masser, Gina Shimshidian, Donna Brown, Lin Schneider, Rich Swope, Shari Chambers, Cassandra McLaughlin, Tim Lenzsch, Troy Giniecki, Janet Masser.

Picnicing, partying, and camping at Thompson's Farm.

ASBURY HALL

Row 1: Victoria Shields, Ann Miller, Donna McCready, Deanna Cappo, Lynette Clark, Ann Taggart, Traci Thomas, Trudy Carl, Peggy Smith, Elizabeth Wilson. Row 2: Melanie Galdieri, Anne Harris, Wendy Lee, Aileen O'Donohue, Jami Edgar, Barbara Vantuyl, Kim Arthur. Row 3: Lynne Christman, Deborah DeIazio, Alex Wiman, Kim Paul, Diane Crebs, Betsy Halsey, Jodi Copenhaver, Leah Kuhn, Terry Cox, Beth Kadel, Carolyn Cord, Vanessa Porco, Wendy Kern, Robin Parko, Karyn Witzel, Carole Reiser, Patricia Murphy, Trina Redmond, Mary Jane Eckert.

CREVER HALL

People: Come out, come out wherever you are!

Quiet hours will be established and strictly adhered to.

FORREST HALL

Row No. 1: Scott Vaughtin, John Stianson, Jane Sortor, Jane Pahls, Cindy Peck. Row No. 2: Gina Shimshidian, Carl Burnett, Lorna Winner, John Marcinkevich, Lin Schneider, Bob Grodsky, Janet Esposito, Crystal Smith, Jim Teller, Lisa Walton.

RICH HALL

Row No. 1: Ann Fisher, Cheryl Speicher, Deb Brennamen, Lori Arendt, Ani Pascarello, Diane Merrill. Row No. 2: Sue Ryall, Deralyn Castro, Meredith, Diane Lewis, Nancy Shenise, Cindy Russell, Andy Deufel, Lisa Fondel, Pat Nezelek, Jill Mauery.

SKEATH HALL

Row No. 1: Chris Rumson, Unknown, Brett Connelly, Larry, Jack Clark, Jeff Hackman, Bill Ray, Harold Cooper, Paul Harbo, Paul Nance, Larry Birriel, Jeff Colson, Dan Stevens, Greg Halpin, Larry Fusaro, Marty Mogensen, Vic Luriye, Unknown, Tom Smith. Row No. 2: Matt Boediger, Joe Stepchuck, Unknown, Russ Lewis, Jim Marris, Kurt Schussmann, Steve Neuman, Tom Holleran, Blake Brandt, Mike Berger, Unknown, Unknown, Jim Kerwin, Scott Jensen. Row No. 3: Seth Ziegler, Scott Hersh, Unknown, Tom Dissington, Bill Reed, Joe Noon, Unknown, Steve Dimarco, Dan Meveners, Bob Van Wagner, Doug Jennings, Unknown, Gary Neuman, Unknown, Lou Paolillo, Bill Vaught, Rich Charlton, Unknown, Lenny Day, Bob. Row No. 4: Charlie, Paul Hart, Jim Kranendonk, Unknown, Jim Finkler, Bruce, Gary Welsh, Unknown, James Seykot, Unknown, Mike Morelli, Ron DeFazio.

WESLEY HALL

Row No. 1: Nancy Harmon, Jerry Wood, Carla Huelsenbeck. Row No. 2: Unknown, Sandy Tashjain, Jill Longenecker, Michelle Mesound. Row No. 3: Carolyn Kraier, Denise Babcock, Karen Griesel, Pam Walters. Row No. 4: Jack Anderson, Unknown, Unknown, Kory McCarthy, Jackie Pugsley, Unknown, Margie Keefer, Sue Migliarese, Mary Brickle, Elaine McGuire, Debbie Hill. Row No. 5: Jim McCreedy, Matt Smirne, Penny Barnes, Unknown, Peg Cambell, Beth Wywiorski, Linda Daurheim, Gayle Reichinbacher, Michelle Kann, Donna Brown, Kris Beuttas, Shari Chambers, Cary.

"Everything comes and goes marked by lovers and styles of clothes" – Wesley II's favorite line 79-80.

WILLIAMS HALL

Hey, Is there anybody in there?

NON-RESIDENT STUDENTS

Row 1: Shell Sheddy, Joel Vincent, Rich Sheddy. Row 2: John Protasio, Mike Golden, Bob Siertle, Tammy Massetti, Unknown, Liz Laxer, Dave Yetter, Kathy Baker, Mike Whitman.

There was no visitation in other dorms without permission.

UPPER MERION
FOOTBALL

ESTATE BOTTLED
REGIONAL WINES
Bully Hill®
Vineyards

Activities

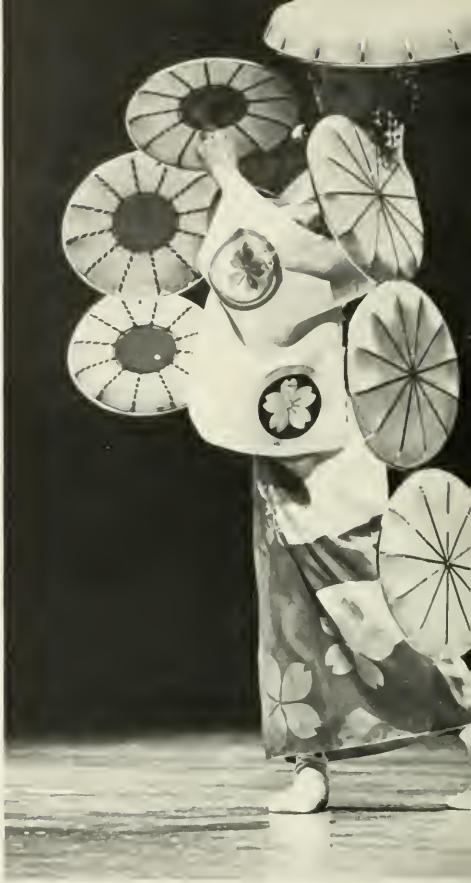

Mr. and Mrs. Andrew K. Grugan Exhibitors of Japanese Art

JAPANESE ART SHOW AND DANCE COMPANY

Remember when the 1st floor of the library was the 1st floor.

Jim, Are you on your way to the "bookstore?"

LYCOPOLY

Remember going camping with Theta Chi in Hawaii.

Students and faculty challenge each other in the egg toss.

ALL CAMPUS

Take it easy, Take it light, But take it!

Students enjoy throwing frisbees at Little League Park.

Sadie Green Sales performs for faculty and students.

PICNIC

Remember when the class of '83 painted Mickey Mouse on Long Hall's clock.

N.R.S.A. Mayor Munchkin from The Wizard of Oz

Montoursville Area High School Band

Ralph Kyler's 1922 Packard

Cassandra McLaughlin
Larry Robbins
Crever Hall

Nancy L. Wadsworth
Robert W. Siertle
Non-Resident Student Assoc.

Denise Babcock
Adam Zajac
Junior Class

Pat Nezelek
Erik Mathiasen
WRLC

HOMECOMING

Remember when Vinnie wore big glasses on the field while escorting Laurie.

1980 Homecoming Queen Marlene Moyer
Mike Trevisan
Gamma Delta Sigma

Queen's Attendants
Isabel VanDeusen
Amy Elder

Lynne Christman
Lenny Day
Asbury Hall

1979 Queen Jennifer Lynch
Robert Bucknam

Rita Alice Ciurlino
Tim Dougherty
Freshman Class

Isabel VanDeusen
Bart Landzert
Alpha Sigma Phi

Carole Reiser
Brian Lumpkin
Lambda Chi Alpha

Sue-Ellen Lewis
Matt Smirne
Wesley Hall

Cheryl Speicher
Steve Tarnowski
Beta Phi Gamma

Remember all the balloons at the 1978 Homecoming Game.

Bev Stormer
Joe Small
Senior Class

Freshman Class — The Rainbow Connection

Pam Ciancioso
Mark Woodring
Alpha Phi Omega

Just Clowning Around?

Tracy Heim
Tim Swaine
Skeath Hall

Amy Elder
Doug Johnson
Tau Kappa Epsilon

Deralyn M. Castro
Tom Minton
Kappa Delta Rho

Lin Schneider
Tim Lenzsch
Theta Chi

Remember when a photographer was tackled and rushed to the hospital.

Band — Land of Band

Deborah Gehres
Chuck Persing
Choir

Carolyn Anderson
Dan Hudson
Sigma Pi

Julia Mitchell
Robert Rand
Band

Tamara L. Smith
Kevin Hunt
Sophomore Class

HOMECOMING

Remember when Marlene broke TKE's record.

Parents and Students at the Lycoming Delaware Valley football game.

The Band performing for mom and dad.

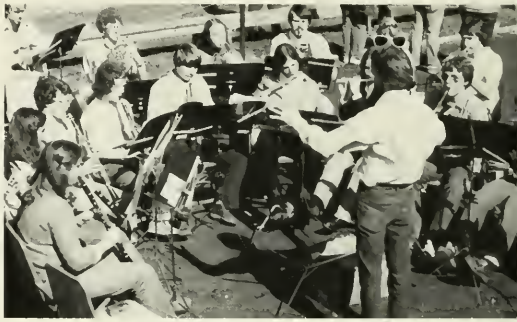

Passing through the gates to see the Lycoming Warriors.

PARENT'S

Remember the great brunches.

"Gooks" selling painter's hats for $1.50.

Student enjoying a visit with parents.

Students giving their parents a tour of Camp Lyco.

Waiting in line to receive brunch at the cafeteria.

Mom, I sure could use another sweatshirt.

WEEKEND

Remember "mums" favorite flower.

Little brothers and sisters dress up for the Halloween party.

B.S./L.S. — B.B./L.B. HALLOWEEN PARTY

Graveyard rocks on Halloween night.

Is Rudolph's nose lighting up?

CHRISTMAS TREE TRIMMING PARTY

Brian Vasey went to a formal dinner party in jeans and a T-shirt.

Presented on
October 17, 18, 24, 25

CAST

Liisa Granfors
Ned Strauser
J. Martin Kutney
Brian Vasey
Frank McNaughton
Melissa Fred Morris
Beth Wilson
Michael Bowman
Michelle Burkett
Narrator: James Jester
Piano: Bob Frye
Director: Garret Tinsman
Costume Design:
Rita Renn
Scene and Lighting Design
Rita Renn
Stage Manager:
Mike Waclawski
Musical Director:
Bob Frye

SCENES

The Little Peasant
The Bremen Town Musicians
Is He Fat?
The Robber Bridegroom
Henny Penny
The Master Thief
Venus and The Cat
The Fisherman and His Wife
Two Crows
The Golden Goose

Props

The Robber Bridegroom

Props

James Jester

Bob Frye

The Golden Goose

The Little Peasant

The Golden Goose

STORY THEATRE

Remember when Bob first sang the music for the Robber Bridegroom.

Presented October 10, 11, 15, 16, 17, and 18

CAST

Johnny — L. Newton
Maestro — A. Welker
Bertie — B. Gaynor
Algy — S. Lauber
Freddy — K. Hamm
Bobby — L. Hilldale
Henry — J. Jeffries

Director — Robert Falk
Set Design — Gary Dartt
Lighting Design — Ken DeGraw
Costume Design — Brenda Dartt
Choreography — Diane Bubb Gailit
Musical Director — Alice Welker
Stage Manager — David Wysocki
Make-up Design — Ellen Walker
Box Office Manager — Melissa Morris

This play was produced by special arrangement with Samuel French, Inc. 25 West 45th Street, New York, N. Y.

All the music in *The Club* is from the period 1894-1905

THE CLUB

Burns Security is here for your protection.

THE MERRY WIVES

Dawn's "Electric Burning Squids"

CAST

Sir John Falstaff	Garret Tinsman
Fenton	Robert T. Frye
Shallow	Fred Wild
Slender	J. Martin Kutney
Ford	Howard McMahon
Page	Bill Munsell
Sir Hugh Evans	Michael A. Waclawski
Dr. Caius	James Jester
Host	Joe Donick
Bardolph	Frank McNaughton
Pistol	Drew Falk
Nym	David Wysocki
Simple	Stephen Hancock
Rugby	Brian Vasey
Mistress Ford	Bonnie Gaynor
Mistress Page	Liisa Granfors
Anne Page	Ellen Walker
Mistress Quickly	Suanne Lauber
Robin	Keith Getchell
William	Colin McCarthy
Christopher	Joshua Wilk
John	Steve Isakower
Robert	Ken DeGraw

OF WINDSOR

"La . . . M.F. . . . Else" — Garret Tinsman's famous quote

Ted Steranko-contemporary folk singer

Dakota

Carolyn Odell-guitarist and folk singer

CONCERTS AND

Comedian-Andy Scarpati

Comedian-Dennis Wolfburg

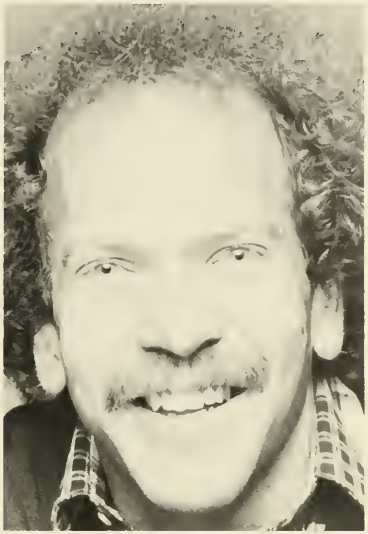

Comedian-Mike Eagan

Aaron and Joel Marcus — Classical and Jazz guitarists

PERFORMERS

SADIE GREEN SALES — singers
CAROLYN ODELL — folk singer, guitarist
MIKE EGAN, DENNIS WOLFBURG, AND ANDY SCARPATI — comedians
SPIRITWOOD — guitar and piano duet
JERUSALEM — guitar duet
TED STERANKO — contemporary folk singer
DAKOTA — rock concert
HAMBONE KELLY'S BANJO BAND
AARON and JOEL MARCUS — Classical and Jazz guitarists
BACKSTREETS — Tribute to Bruce Springsteen
MIKE JERLING — folk singer and guitarist
RICHARD NARDIN — folk singer and guitarist
PERRY LEOPOLD — guitarist and singer
MICHAEL BACON — folk singer and guitarist
KIM AND REGGIE HARRIS — guitar and piano duet

COFFEE HOUSES

CANDIDS

Hey, Woz, did you find out what a tart is yet . . . the club is waiting!

CANDIDS

Leslie Bowman and Andy Deufel pushed each other in a shopping cart down to the Busy Bee.

CANDIDS AND

Hey, Judd, remember the "iced tea" kid.

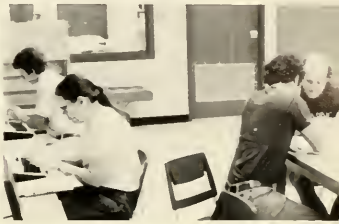

MORE CANDIDS

Remember when Dawn and Lisa met the molester on Rt. 80.

Librarian: Mary Ellen Verzaro

Library Staff: Row 1: Cheryl Yearick, Helen I. Vincent, Isabel Hess, Patricia Triaca
Row 2: Gerre Wescott, Susan Beidler, Charles Weyant, Ann Ford, Louise Banks.

Maids: Row 1: Peg Martz, Erma Festler, Nelma Gallagher, Betty Ertel. Row 2: Debbie Ackerman, Peg Cardine, Margaret Wilk, Ruth Engel, Cleo Bock. Row 3: Bill Donovan, Marion Bixel.

Burnsguards: Conrad Cardene, Captain Dave Poeth, Frank Cybulski Jr., Joseph Lumis, Jane Stine.

SPECIAL

Remember when the coneheads got arrested.

Mailman: Jack Gohrig (Betty Beck)

Maintenance Men: Row 1: Steve Baker, Charles Schultz, Charlie Waltz. Row 2: John Hill, John Waltz, John Layman, John Harrison, Weldon Price.

Row 1: Mary Troisi, Kim Schrader, John Eck, Russel Bloodgood. Row 2: Mary Szuhajm, Shirley Engel, Betty Uoung, Sandy Schappell, Helen Gilbert, Octura Hampton, Marlene Wilton, Kay Brown, Toni Thorn, Frank Protasio, Alice Helm, Lucille Eck, Carol Gamble, Steve Baney, Robert Winters, Raymond Montgomery.

SERVICES

Waiter!

O'HARA

LYCOMING
LYCOMING

Seniors

RENEE A. ALVARADO
"Cado", "Avogadro"
Emmaus, PA
Biology
Likes – rock and roll, pinball, cycling, S., laughin
"Hey Face"

LORI ARENDT
"Bubbles", "Bubs"
Spring Grove, PA
Political Science / German
Likes – jogging, biking, sewing.
Dislikes – late sleepers.

MARK J. BEIERSCHMITT
Mt. Holly, NJ
Criminal Justice

DAVID F. BOWMAN
"Prude", "Bones", "Dave"
Newville, PA
Religion
Likes – music, butterflies, people, John Calvin
Dislikes – liver, ice storms, prejudices
"Life is fragile ... Handle with Prayer."

Remember when Dave Bowman rode the elevator at Macy's with Mrs. Weinerschnitz.

GREENE POMEROY BRINKLEY
"Pom"
Newport News, VA
Mathematics
Likes – ping pong, outdoors, and life in general
"You can give out, but don't give up."

DONNA LEE BROWN
"D"
Harpursville, NY
Psychology – Elementary Education
Likes – M.L.D., strawberries, Fridays, "scoping"
Dislikes – saurerkraut
"Take an interest in the future; you'll spend a lot of time there."

JANET LYNN BRYANT
"Red", "Mrs. Veneerschnitz"
Forty Fort, PA
Religion

ROBERT BUCKNAM JR.
"Bob"
Bargaintown, NJ
Political Science

Three's a crowd!

Remember the three couples in Karmin Ghia.

SUSAN BURCH
"Sue", "Fuf"
Williamsport, PA
Political Science/Philosophy
Likes – roses, autumn leaves, tennis, hiking.
Dislikes – lectures, tests, jogging, ragweed.
"Nobody else can ever make you happy."

CARL D. BURNETT III
Upper Darby, PA
Biology

CAREY CALISTRI
"Pebbles"
Williamsport, PA
Political Science
Likes – having a good time with friends
Dislikes – dirty old malogens.

PEGGY ANNE CAMPBELL
"Peggo"
Milton, PA
Biology
Likes – Rolling Rock night at Carl's, softball, and snow.
Dislikes – malogens.
"One of these nights, one of these crazy ol' nights ..."

Say cheese, Scott!

Peggy Campbell and friend sat under the tap of a ¼ keg until 4 a.m. when it finally kicked.

WENDY HOLBROOK CARPENTER
"Wendi", "Wenny", "Wendell"
Bethseda, MD.
Psychology
Likes — Saturday afternoons with Stevie and Goldie
"Together we can conquer the world!"

PAMELA SUSAN CIANCIOSI
"Pam", "Chinch", "Lil' Bear"
Montgomery, PA.
Mass Communications/ Religion
Likes — ice cream, guitar, design
"The creations of my hands are the expressions of my spirit."

KAREN CLARK
Delhi, NY
Mass Communications

KIMBERLY ANN COFFMAN
"Kimbo"
Conyngham, PA
Business Administration

The choir sings the "Star Spangled Banner" at Homecoming.

JOHN COMITO
"Mito"
Brooklyn, NY
Criminal Justice/Elementary Education

DANIEL R. CONEY III
"Coon"
Montoursville, PA
Business Economics
Likes—flying, motorcycling
Dislikes—Chinese food
"Much industry and little conscience makes a man rich."

JAMES PATRICK CURRY
East Meadow, NY
Political Science

DONNA MARIE CRESSEY
Rowley, MA
International Studies: French
"All changes, even the most longed for have their melancholy; for what we leave behind us is a part of ourselves"
Anatole France

Life at Thompson's ...

Freshman year we had over two feet of snow and a three day weekend.

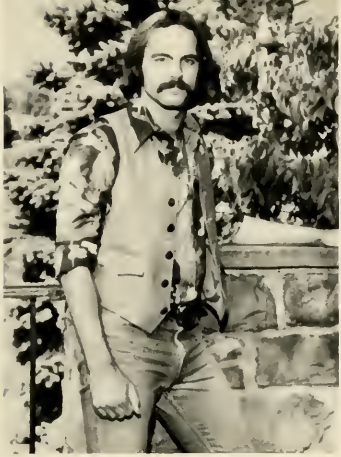

PETE DAVIS
"Charles"
Cherry Hill, NJ
Biology/Chemistry
Likes - soccer, wrestling
Dislikes - studying
"Nuts"

HARRIET E. DEISSLER
"Jill"
Gulf Breeze, FLA
Biology

ROBERT M. DELUCA
Sayville, NY
Accounting

ARTHUR J. DENNEY
Allamuchy, NJ
Near East Cultures and Archeology

Nice face, Taggart.

Classes were cancelled for the first time in Lyco's history (snow).

Bombs Away!

GREGORY M. ERBERT
"Gull"
Lehighton, Pa.
History
Likes – Griff's Inn

JANET ESPOSITO
"Expresso"
Old Tappan, NJ
Business Administration
Likes – horseback riding, good friends, The Condo
Dislikes – tests, goodbyes
"I can't smile without you ... you light up my life"

ANNE FISHER
Kennett Square, PA
Sociology

DONNA FISHER
"Fish"
Whippany, NJ
Criminal Justice
Likes – good friends, trips home, J.R.F.
"Love means standing by though there would be times when it would be easier to walk away."

Janet and Donna, remember the snowball fight with Frank and Don (winter 1980).

WALTER C. FISK, JR.
Sayre, PA
Biology

THOMAS W. FORTMAN
Malverne, PA
Criminal Justice

STEVEN M. FORTOUNAS
Miller Place, NY
Spanish

MARY PERMELIA FOSTER
"Mares", "Mares-y-dotes"
Parkton, MD
Near East Culture and Archeology/Art

But I can't make 'em work!

Remember when the water on campus smelled like fish.

LYCOMING

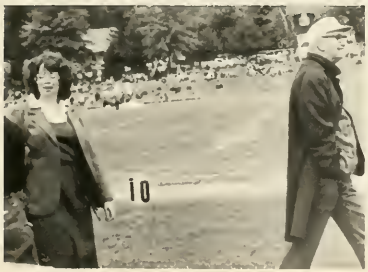
10

Gook Fun!

FREDERICK F. FUESS
Summit, NJ
Sociology

ROBERT CHRISTOPHER GANOE
"Bob"
Pearl River, NY
Accounting
"Know all the tricks"

JEFFREY W. GARRETT
North Little Rock, ARK
Physics/Mathematics

JAMES A. GILLIS
"Gills"
Leawood, Kansas
Criminal Justice
Likes – Griff's
Dislikes – Day after the Busy Bee

Remember Bob Ganoe's Birthday Party (Nov. 1, 1979).

NANCY GOLDBERG
"Goldie", "Goldberg", "Farb"
Yardley, PA
Psychology
Likes – partying, talking to my buddies
Dislikes – tests, Mr. Buffalo Chips
"Take my gift; friendship is what I have to offer;
and in the taking you'll be giving."

ANNE GOODYEAR (rt.)
Mt. Holly Springs, PA
English/Psychology

ERIC N. GRIMES
Linden, NJ
English/Philosophy

ROBERT S. GRODSKY
Newton, NJ
Psychology

Speak no evil
Hear no evil
See no evil

Remember when Nancy Goldberg found her bed in the middle of the quad.

TKE's "War Wagon"

DAVID C. HANNAFORD
"Hanny"
Toledo, Ohio
Accounting/Business Administration
Likes – steaks and beer
Dislikes – little sisters
"Oh, Baby, Oh"

NANCY JO HARMAN
"Harman!"
Wellsboro, PA
Business Administration/French/Economics
Likes – lightning, partying
Dislikes – Student Judiciary
"You mologen!"

ROBERT PAUL HASTINGS
Peckville, PA
Accounting

DANIEL J. HUDSON III
Philadelphia, PA
Psychology/Criminal Justice

Gamma Delts woke up to the "Job Johnny" in the hallway.

JOANNE MARY JOHNSON
"Jo"
Morristown, NJ
Accounting
Likes — Convertible, "my lid," ice cream, TKE
Dislikes — Rainy days in Williamsport

STEPHANIE LYNN JONES
"Stevie"
Schwenksville, PA
Mass Communications
Likes — Crazy Humor and midnight talks
"Nothing is as strong as gentleness . . . nothing as gentle as strength."

LISA KAIER
Toms River, NJ
English/Mass Communcations

PAUL WILBERT KAUFFMAN
"Hoss", "Bear", "Leroy"
Montgomery, PA
Sociology
Likes — Sunset, sunrises, porno
"To grind your axe until its dull, you have to put it in your skull."

The man from Glad gone bad.

Fooch got excited and his feet started shuffling.

Tough Darts!

KATHRYN KENNEDY
Lebanon, NJ
Mass Communications

PHYLLIS KEIL
Wayne, NJ
Biology/Med. Tech.

KAREN MARIE KNIPPER
Ringwood, NJ
Psychology/Philosophy
Likes – good friends, good books
Dislikes – homework, hypocrites

BART LAWRENCE LANDZERT
Franklin Lakes, NJ
Business Administration
Likes – soccer, goofing off, munching out
"What a long strange trip it's been"

Coming back from the Pub singing "Ain't no use in looking down; ain't no six-pak on the ground."

SUE ELLEN LEWIS
Boonton, NJ
Mass Communications

KATHLEEN MAYME MALLOY
"Katie"
Williamsport, PA
International Studies
"My life has been a tapestry of rich and royal hue — An everlasting vision of the everchanging view — A wonderous woven magic in bits of blue and gold — A tapestry to feel and see, impossible to hold."

HEATHER MARIE MANLEY
Clarke Summit, PA
Sociology

JUDY LYNNE LODGE
Grover, PA
Accounting

Twisted in Wesley's insanity; singing, dancing, and enjoying our friends.

Nice garb, Brian.

Bobsey twins?

JOHN EDWARD MARCINKEVICH
"Marcie", "Cabbagehead"
Haddon Township, NJ
Business Administration
"If you can't be good, be good at it."

JANET ARLENE MASSER
"Debbie"
Ridley Park, PA
Biology/Chemistry
Likes — Plants, gardening, the Phillies
"Nature is the outstretched finger of God pointing toward heaven."

PAMELA JANE MASSER
"P.J."
Morristown, NJ
Psychology

JOSEPH MICHAEL MATTES
"Jose"
Ringtown, PA
Accounting/Business Administration
Likes — Gambling, J. D. and Happy Hour
"Need Someone with authority — I have as little a possible."

Remember Janet Masser's fire in organic chemistry lab.

EDWARD McCABE
"Ed"
Philadelphia, PA
Business Administration

KOREN PATRICE McCARTHY
"Korry", "Koren P."
Gettysburg, PA
History
Likes — Skeath Hall, parties
"I am not afraid of tomorrow, for I have seen yesterday and I love today."

DEBRA LYNN McDERMOTT
"Deb"
Clearfield, PA
Political Science/Criminal Justice
Likes — getting mail, going to the Pub with friends
"If you love something, set it free. If it comes back to you, it's yours. If it doesn't, it never was."

CASSANDRA L. McLAUGHLIN
"Cass"
Ralston, PA
Chemistry/Biology
"What is experience? A poor little hut constructed from the ruins of the palace of gold and marble called our illusions. And dreams come true."

Late nights home from the pub.

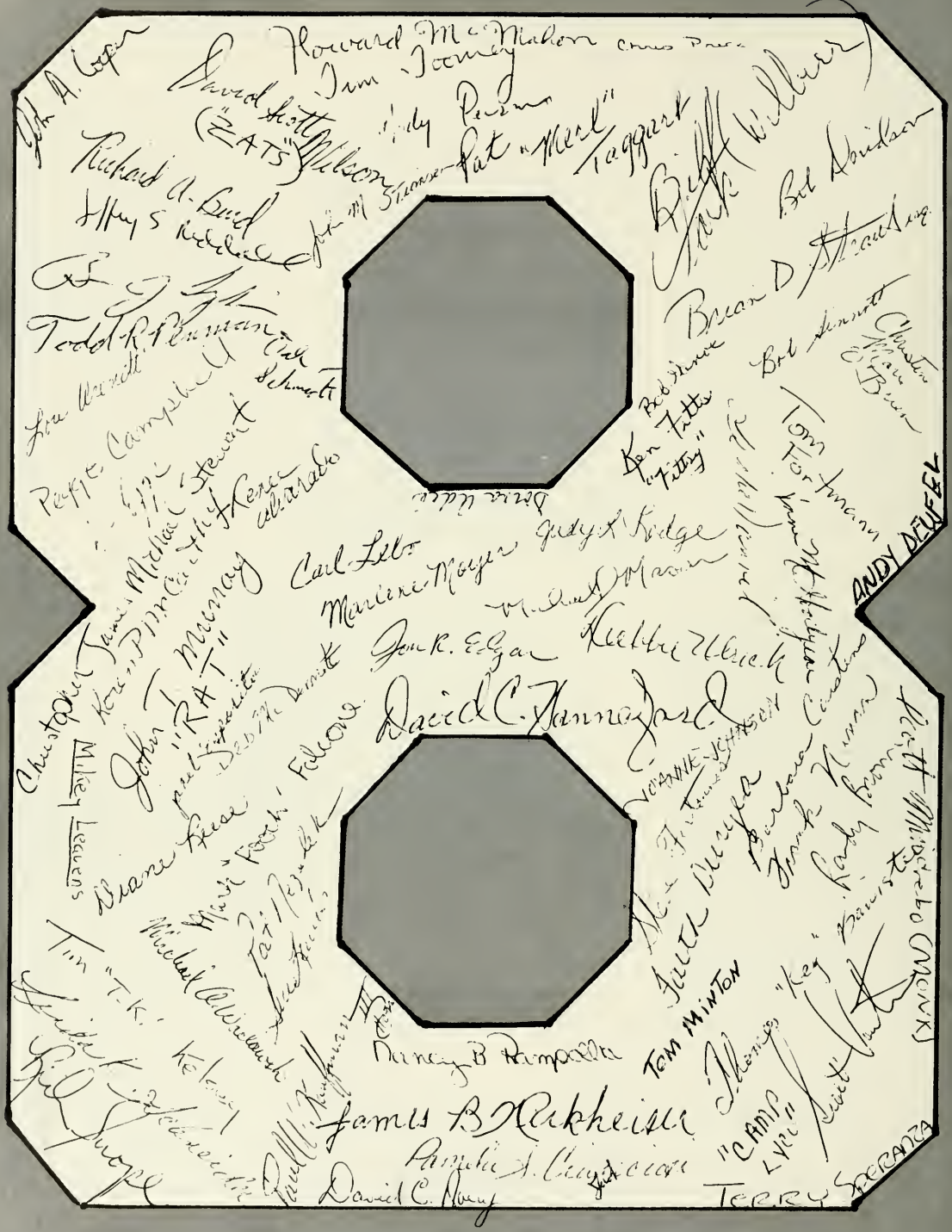
Howard McMahon
Jim Toomey
"RATS"
Pat "Mack" Taggart
Bob Sheridan
Brian D. Stewart
Bob Sennett
Tom Tortmann
ANDY DEUFEL
Carl Lebo
Marlene Moyer
Judy Kridge
Jon R. Edgar
Kathie Black
David C. Hanna Jr.
Frank Kuman
Barbara Cinelli
Tom "T.K."
Michael Cleveland
Mike Legeans
Tom Minton
Terry Speranza
James B. Rickheim
David C. Perry

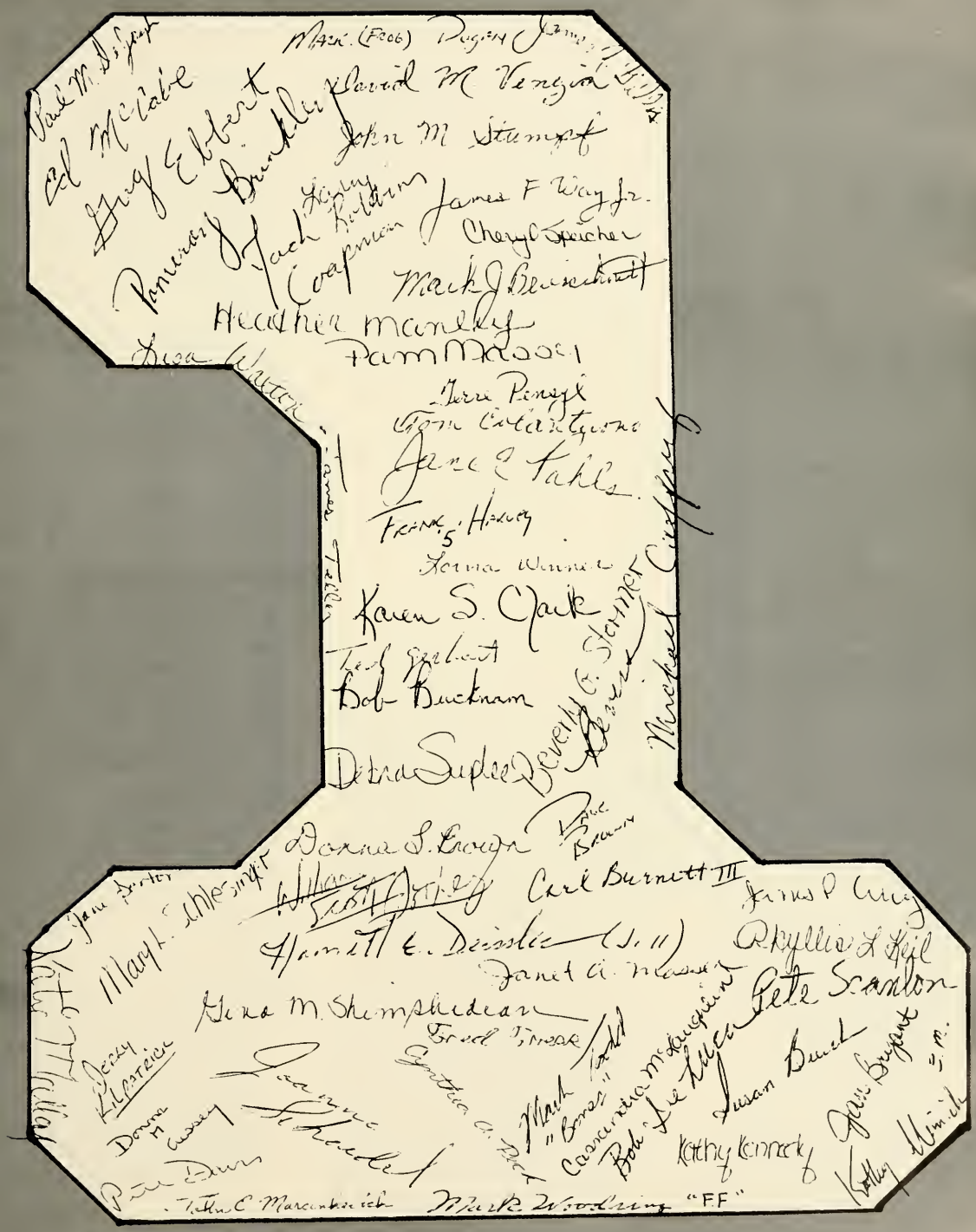
Mark (Frog)
Cal McCabe
Hugh Ebbert
Brinkley
David M. Vengin
John M. Stumpf
Jack Kolbrin
James F. Way Jr.
Cheryl Speicher
Mark J. Beuschlaut
Heather Manley
Pam Moore
Jane E. Fahls
Frank S. Hovey
Karen S. Clark
Bob Buckman
Debra Supler
Donna S. Gough
Carl Burnett III
Harriett E. Deissler (S.11)
Gina M. Shimpskean
Pete Scanton
Kathy Kennedy
Mark Woodring "FF"

STEVEN M. MEYERS
Bellefonte, PA
Psychology/Criminal Justice

SCOTT J. MINDREBO
Franklin, NJ
Biology

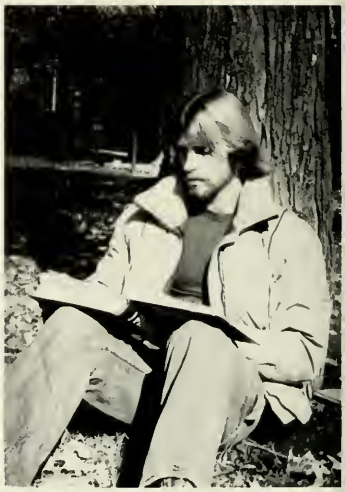

KATHRYN SUSAN MINICK
"Kathy"
Newburg, PA
Psychology/Mathematics
"Be as a page that aches for a word which speaks on a theme that is timeless while the sun will make for your day. Sing as a song in search of a voice that is silent and the one God will make for your way."

MARLENE JOY MOYER
Sellersville, PA
Accounting/Psychology
Likes — ice cream, peanut butter
"Hold fast to dreams, for if dreams die life is a broken winged bird that cannot fly."

 2:30 a.m. Kathy Minick was typing a history paper when someone decided to build a fire in Crever's basement.

We wear short-shorts!

JOHN THOMAS MURRAY
"Rat"
Summit, NJ
History
Likes — Wednesday nights at Theta Chi, sailing, swimming
"Old swimmers never die, they just wade away."

PATRICIA A. NEZELEK
"Pat", "Nezzie"
Greene, NY
Business Administration
Likes — sports, people, life
"Happiness is a direction, a place."

FRANK NUNAN
Upper Darby, PA
History

CHRISTINE MARIE O'BRIEN
"Chris", "Irish", "Obie"
Danville, PA
Accounting
"Though we may never be together again; though our lives may diverge in completely different directions; Though these moments spent together are only glimpses of the beauty life will show us; Remember them and laugh; Remember them and smile; Happy to have shared them together."

Marlene Moyer got tied to a chair and put in the library elevator.

What did you say?

JANE PAHLS
Allentown, PA
Art/Business Administration

KAREN PATRICIA
"Kari"
Newton, NJ
Religion
"The sun sets on the craft of my life leaving a sea of yesterdays behind me, But I look toward the new waves of tomorrows, filling my days with turbulent waters and calm seas. But the *Son* will always rise to give rays of strength and hope to right my course."

CYNTHIA PECK
"Cindy"
Warren, NJ
Sociology

TODD R. PENMAN
Williamsport, PA
Business Administration
Likes — singing, listening to good music, prime r
"You ain't seen nothing yet."

Cindy Peck slid across the cafeteria floor on her knees.

TERRE P. PENSYL
Paxinos, PA
Accounting

CHARLES L. PERSING, JR.
"Chuck"
Sunbury, PA
Psychology/Elementary Education
LIkes — J.S Bach, music, the Root-n-Grab Store
"The best is yet to come."

Bugsy Malone?

STEVEN ADKINS POTTER
"Steve", "Sleeve"
Franklin, MASS
Physics
"The Lord is my strength and my shield; in him my heart trusts; so I am helped, and my heart exults, and with my song, I give thanks to him."

CHRISTINE NICOLE PRICE
"Chris"
Pensacola, FLA
French
Likes — water-skiing and Theta Chi
"A friend is one who comes in when the whole world has gone out."

John and Bart, do you feel o.k.?

Chris Price and Scott made "fire engines," then went to see Jay.

JOHN J. PROTASIO
Williamsport, PA
History

RICHARD E. PYLE
Washington, NJ
Biology/History

NANCY B. RAMPOLLA
"Ramps"
Denver, PA
Biology
"May you never lose sight of your dreams. And may all those dreams come true."

BOUNE OME RATTANAVONG
"Buno"
Williamsport, PA
"Resistance is my determination."

DIANE L. REESE
Harrisburg, PA
Biology

ANTHONY R. ROGERS
Columbus, NJ
Art

JOHN N. RYLEY
"Prez"
Glenham, NY
Business Administration

JOANNA SCHAEDEL
"Jo", "Johanna", "Nana"
North Plainfield, NJ
Technical Theatre
Likes — opening nights, GDS, macaroni and cheese
"We are men, and our lot is to learn and to be hurled into inconveivable new worlds."

What do you see, Jimmy?

What a team!

MARY LOUISE SCHLESINGER
"Louie", "Grace"
Naugatuck, CT
Biology
"I shall pass through this world but once. If, therefore, there be any kindness I can show, or any good thing I can do, let me do it now; let me not defer it or neglect it for I shall not pass this way again."

DALE SCHMIDT
Binghampton, NY
Political Science
Likes — new adventure, postitive people
"Somebody is doing it, why can't I?"

LINDA KAREN SCHNEIDER
"Lin", "Pooh", "Face"
Upper Saddle River, NJ
Business Administration
Likes — Stenzsch and Theta Chi, homecoming 1980, Lil' Sisters and Brothers, The Condo
"Hey Dudes, It's been cosmic, Be there, Aloha."

GINA MARIE SHIMSHIDIAN
Ramsey, NJ
Sociology
"We are, all of us, molded and remolded by those who love us; No love, no friendship can ever cross the path of our destiny without leaving some mark upon us forever."

Dale Schmidt had his first college tennis victory at age 26!

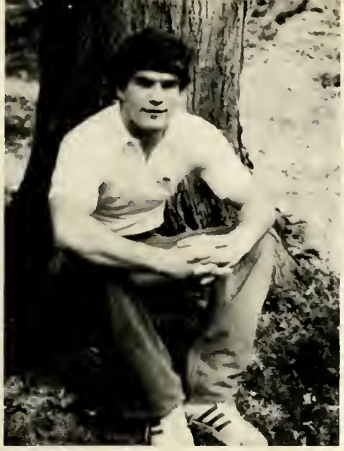

ROBERT J. SINNOTT
"Bob"
Lansdale, PA
Biology

CRYSTAL J. SMITH
"Trouble"
Cogan Station, PA
Biology
Likes — Pink panther, horses

LAURA A. SOKOLOWSKI
Southington, CT
Sociology/English

JANE ELAINE SORTOR
"Insane", "Crazy Janey", "Singing Fool"
Yardley, PA
Music
"Light of the World Shine on me
Love is the answer Shine on us all Set us free Love
is the answer"

Choir toured to Fort Kent, Maine.

44
32

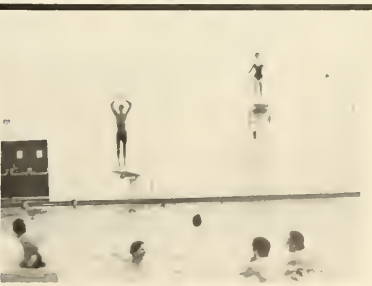

CHERYL ANNE SPEICHER
"Cheri", "Shirley"
Chester, NJ
Sociology/Spanish
Likes — skiing, laughing, good times, friends
Dislikes — gum snappers, waiting on line

TERESA ANNE SPERANZA
"Terry"
Ridgewood, NJ
Biology
Likes — guys, partying, watching T.V.
"Love is like a butterfly, it goes wherever it pleases and pleases wherever it goes."

TAMI SPITLER
Williamsport, PA
Accounting/Mathematics

DAWN S. SPIAK
Paramus, NJ
Biology/Psychology

Cheryl Speicher and Donna Adie drove to am/pm.

Cheryl Speicher and Donna Adie drove to am/pm.

JOHN B. STANEK
Millville, PA
Business Administration

CHRISTOPHER J. STEWART
"Chris"
Dallas, TX
Business Administration

JOHN M. STIANSEN
Hackensack, NJ
Sociology
Likes — Sig Pi, hockey
"We talk more than we act, *and* if we are wise, we think even more than we talk."

BEVERLY GAIL STORMER
"Bevers"
Silver Spring, MD
Criminal Justice
"The moon is a white spotlight that my angel can use to catch me at midnight mischief."

Hey, Paul!

Andy Deufel sent Chris Stewart on a scavenger hunt for his jeans.

Donna, thinking of Mark?

JOHN MICHAEL STUMPF
Staten Island, NY
Business Administration/Economics

DEBRA G. SUPLEE
"Deb"
Willingboro, NJ
Mass Communications

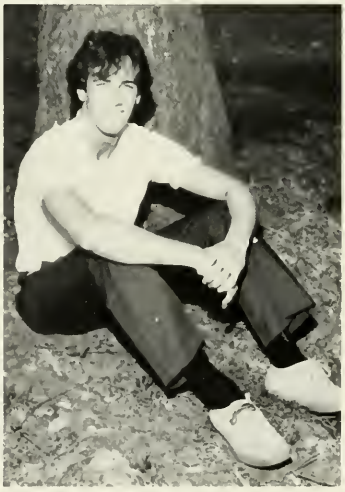

MARK RICHARDSON TODD
"Bones"
Frederick, MD
Psychology
"Nothing in life really stays and it is beautiful that it goes; One thing has to go in order for the next thing to come; You almost add beauty to something by accepting that it is temporary.

DEBORAH JOAN ULRICH
"Debbie"
Williamsport, PA
Political Science
Likes — "Natural Light," softball, TKE, jogging
"Be cool"

 After her pledge party, Debbie Ulrich had to hold her "cheeks" to walk down the steps. Bugsy left his imprint.

BRIAN DAVID VASEY
"Vase", "Ito"
Geneseo, NY
Near East Culture and Archeaology
Likes — acting, talking, good music
Dislikes — McDonald's, homework, noise
"Sifting the past reveals treasures for today"

SCOTT CHARLES FRANCIS VAUTIN
"Nauty"
Berkeley Neights, NJ
Economics/Business Administration

DAVID M. VENEZIA
"Nenz"
Norristown, PA
Accounting
Likes — Griff's Inn — 5 for 1

STEVEN F. VODOKLYS
Wayne, NJ
Accounting

Remember when Steve Vodoklys set his hair on fire.

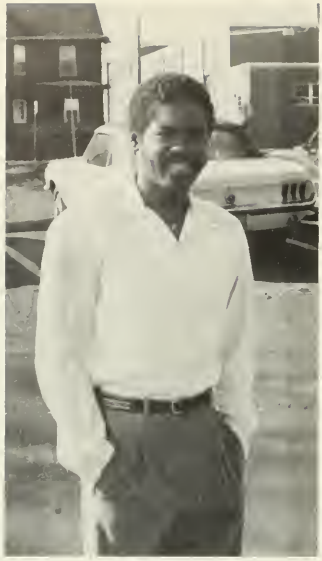

All decked out!

MICHAEL ANTHONY WACLAWSKI
"Mikey"
Williamsport, PA
German
Likes — Learning new languages, working with Arena Theatre
"Friends are a treasure, the more you have the richer you are"

WILLIAM T. WALSH
"Bill"
Bayville, NY
Criminal Justice

JAMES FREDERICK WAY, JR.
South Williamsport, PA
Biology
Likes — Waterskiing, snoeskiing, running

JAMES B. WERKHEISER
"Woody"
Marshalls Creek, PA
Sociology/Anthropology/Near East Culture and Archaelogy/Religion

Fooch met the transvestite at Rices.

BARBARA LYNN WILLIAMS
"Barb"
Williamsport, PA
Accounting
Dislikes — tests
"All right!"

LORNA LOUISE WINNER
Williamsport, PA
Biology/Pediatric Physical Therapy
Likes — swimming, skiing, tennis, sewing
Dislikes — exams!

MARK WOODRING
Chambersburg, PA
Religion

BETH C. WYWIORSKI
Duryea, PA
Political Science

At least someone gets mail!

SENIOR

CLASS COUPLE: Jim Teller and Lisa Walton, Anne Goodyear and Bob Ganoe.

BEST PERSONALITY: Tim Kelsey, Cheryl Speicher, Andy Persun, Deb Suplee.

MOST LIKELY TO BECOME A SURGEON: Carl Burnett, Lorna Winner, Jill Deissler, Nancy Rampolla, Diane Reese.

MOST COLORFUL: Jane Pahls.

CLASS CLOWN: Greg Ebbert, Dave Wilson.

MOST STUDIOUS: Dan Hudson, Jim McCreedy, Randy Hartman, Sharon McGinnis, Dave Oberlin, Kathy Minnick.

BEST SMILE: Janet Bryant, Bob Egge, Laura Sokolouski, Bev Stormer.

MOST FRIENDLY: Bill Clark, Mike Groulx, Mark Todd, Mike Perry.

BEST LOOKING: Dave Brown, Carl Lebo, Lin Schneider, Chris Stewart, Chris Price.

MOST ARTISTIC: Tony Rogers, Pam Cianciosi, Mary Foster, Steve Hancock.

MOST TALENTED: Karen Clark, Bart Landzert, Bob DeLuca.

CLASS CHATTERBOX: Phyllis Keil, Rick Miskin.

MOST MASCULINE: Tom Colantuono, Jim Werkheiser, Bob Sinnott, Steve Vodoklys, Judd Molisani. Jeff Reddall.

MOST FEMININE: Cindy Peck, Joanna Schaedel, Terri Speranza.

MOST RELIGIOUS: Mark Woodring, Pete Davis, Dave Bowman, Steve Potter, Walter Warriner, Karen Patricia.

MOST LIKELY TO BE SEEN OUTDOORS: John Moore, Tim Toomey, Janet Esposito, Walt Fisk.

THE WILDEST: Scott Vautin, John Stiansen, Bob Grodsky.

CLASS FLIRT: Stevie Jones, Donna Cressey, Jim M. Curry.

MOST HELPFUL: Donna Brown, Craig Kropp, Tom Fortman, Beverly Meiser.

BEST PARTIER: Fred Fuess, Joe Mattes, Pete Scanlon, John Cooper.

TALLEST SENIOR: Jim P. Curry, Bob Hastings, Dan Coney, John Marcinkevich.

SHORTEST SENIOR: Lisa Kaier, Mike Mason, James Way.

MOST LIKELY TO SUCCEED: Bob Bucknam, Jeff Garrett, Bob Siertle, Pat Nezelek, Suzanne Simon.

MOST LIKELY TO BECOME A BANKER: Tom Banister, Jack Klees, Jeff Rackovan, Marlene Moyer.

MOST BUSINESS-LIKE: Lori Arendt, Harold Bower, Todd Penman, Randy Brown.

MOST LIKELY TO BECOME A WORLD TRAVELER: Steve Fortounas, Frank Nunan, Jim Kuzio, Brenda Snyder, George Martin.

MOST LIKELY TO BE WEALTHY: Dawn Dunbar, Tom McGlone, Jon Edgar, John Stanek, Gina Michael.

MOST LIKELY TO BE FAMOUS: Rich Swope, Troy Giniecki, Brian Straub, Tami Spitler, Eric Grimes, Patricia Stroble.

BEST DRESSED: Pomeroy Brinkley.

MOST SINCERE: Chris Shaner, Janice Letteer, Joanne Johnson, Charles Guzielek.

AWARDS

MOST LIKELY TO BECOME PRESIDENT: Fritz Blumer, Dave Hannaford, John Ryley.

MOST LIKELY TO BE MARRIED BY 1982: Sue Lewis, Mike Bicking, Steve Hoover, Barb Williams, Billy Walsh.

SENIOR WHO HAS THE NICEST CAR: John Murry.

MOST OPTIMISTIC: Dave Avery, Susan Burch, Cassandra McLaughlin, Deb McDermott.

MYSTERY SENIORS: Ron Hoover, Peggy Campbell, Melissa Young, Tim Engler, Charles Duda, Brad Smith, Amanda Amtower.

MOST ROMANTIC: Tom Minton, Heather Manley, Kathie Malloy.

MOST DRAMATIC: Wendy Carpenter, Pete A. Davis, Brian Vasey, Mark Abram, Howard McMahon.

MOST OUTGOING: Paul DeJoseph, Jim Gillis.

MOST LIKELY TO GO PRO-BALL: Rick Burd, Fooch Falcone.

CLASS PALS: Donna Adie and Andy Deufel, Pam Masser and Dawn Spiak, Chris O'Brien and Judy Lodge.

MOST PREPPY (L. L. BEAN): Bob Davidson, Anne Fisher.

BEST GREEK WOMEN: Leslie Bowman, Nancy Harman.

BEST GREEK MEN: Brian Lumpkin, Steve Meyers.

BEST VOICE: Jane Sortor, Jack Coapman, Leslie Daniel.

BEST CLASS SPIRIT: Nancy Goldberg, Dale Schmidt, Mary Schlesinger.

MOST LIKELY TO CHANGE THEIR NAMES: Bill Bittenbender, Gina Shimshidian, Beth Wywiorski, Karen Jezewski, Boune Ome Rattanavong.

BEST COMMUTERS: Mike Bowman, Mike Caffrey, John Cipolla, Kim Dahlgren, John Hitesman.

MOST LYCOMANIAL: Kathy Kennedy, Carey Calistri, Charles Persing, Barb Weaver, Karen Knipper.

BEST LAUGH: Koren McCarthy, Scott Mindrebo, Crystal Smith.

MOST ORIGINAL: Paul Kauffman, Jay Denney, Mike Waclawski, Mike Kranz, Rosemarie Eckroth.

MOST SHY: Kim Coffman, Donna Fisher, Jim Gessner, John Stumpf, Janet Masser.

MOST MEMORABLE: Nancy Kachline, John Protasio.

BEST DANCER: John Comito.

MOST DISASTROUS: Rich Pyle, Frank Harvey, Dave Venezia, Pat Taggart.

MOST UNIQUE: Susan Erb, Ted Gerhart, Gail Haas, Karen Kawa.

BEST D.J.: Renee Alvarado, Chip Yingling.

BEST CRAWLER: Larry Robbins.

MOST ATHLETIC: Mark Beierschmitt, Mark Dugan, Ed McCabe, Terri Pensyl, Deb Ulrich.

CLASS WINO: Barb Carstens, Faith Duryea.

BEST NATURED: Robert Patchen, Wenda Lockcuff.

ANDREW M. PERSUN
"Andy"
Harrisburg, PA
English

CARL G. LEBO
Middletown, PA
Biology
"Super"

JAMES C. GESSNER
"Jim"
Leck Kill, PA
Mathematics

BRIAN D. STRAUB
Stratford, NJ
Accounting

ROBERT C. EGGE
"Egge"
Boonton, NJ
Economics

ROBERT E. DAVIDSON
"Bob"
Totowa, NJ
Political Science

WILLIAM J. CLARK
"Wilbur"
Washington, PA
Physics

TIMOTHY J. TOOMEY
"Tooms"
Pittsburgh, PA
History

PATRICK K. TAGGART
"Taggs"
Bloomingdale, NJ
Accounting

DAVID S. WILSON
"Zats"
Wayne, NJ
History
"Decent"

PETE A. DAVIS
Parsippany, NJ
Theatre

THOMAS N. BANISTER
"Keg"
West Pheonix, MD
Political Science

From back row left to right

Zats fell asleep on a mattress in town while coming home from the "Sons of Italy" with a leisure suit on freshman year.

MARK FALCONE
"Fooch"
Steelton, PA
Business Administration

THOMAS MINTON
"Tom"
Broomall, PA
English

TROY GINIECKI
South Plainfield, NJ
Biology

DAVID CHARLES AVERY
"Ave"
Steelton, PA
Business Administration/Economics
"Behold the turtle: He makes progress only when he sticks his neck out."

Big Fitz held Kilo for ransom.

Left to right, front to back

RICHARD A. BURD
"Rick"
Lock Haven, PA
Sociology

MARK M. DUGAN
Philadelphia, PA
History

FRANCIS C. HARVEY
"Frank"
Norristown, PA
Accounting

DAVID BROWN
"Dave"
Havertown, PA
Accounting

JERRY KILPATRICK
Junior

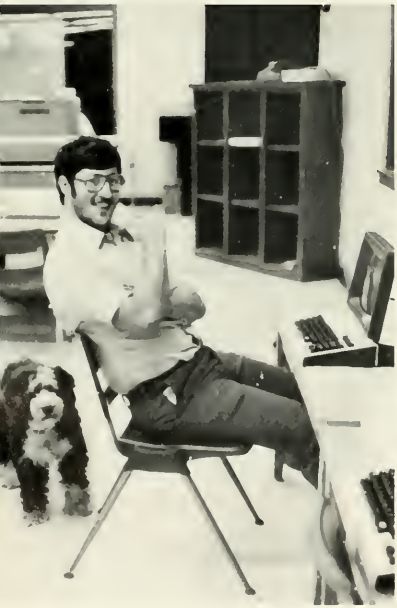

Swope for Pope, he's no dope!

BARBARA JEAN CARSTENS
"Mary", "Baba", "Faith", "Ginger"
Oceanport, NJ
Business Administration
Likes — The Exec. Suite, full moons
Dislikes — Faith's morning moods, goodbyes
"I'm going to Rich", "Twinsies", "Howdoya spell . . .", "Lata-much"

FAITH ELIZABETH DURYEA
"Barb", "Spammie"
Westwood, NJ
History
Likes — Mr. Donut runs, Bob, "Evergreen"
Dislikes — Barb's hairspray
"No problem", "Wha' hoppen, Face?", "Spamhead"

RICHARD E. SWOPE
"Rico", "Rich", "Swopee"
Howard, PA
Business Administration/English
Likes — gin, button-down collars, blondes
"Though nothing can bring back the hour of splendor in the grass, of glory on the flower; We will grieve not, rather find Strength in what remains behind."

TIMOTHY SEAN KELSEY
"Kels", "T.K.", "Tsk"
Freehold, NJ
Business Administration/English
"Every man has his secret sorrows which the world knows not."
"When we learned the secret of the summer mist, it never seemed the same. When I met the woman behind the story, I soon forgot her name."

KENNETH E. FITTS
"Fittsy"
Philadelphia, PA
Business Administration

On Saturday nights, Faith Duryea would sing her top ten shower hits.

JOHN A. COOPER
"Coop", "Arthur"
Gainesville, GA
Business Administration
Likes — Goof, vacations
"You can't win, you can't lose, you can't break even, but you've got to play 'cause it's the only game in town."

JACK W. COAPMAN, JR.
"Lester", "Jake"
Horseheads, NY
Business Administration
Likes — weekends
"The past is gone, the present lost as it arrives, there is only tomorrow."

JAMES B. TELLER
"Jim"
Westfield, NJ
Biology
Likes — my future wife, T-FUB's parties
Dislikes — William's Hall parking lot and blue station wagon "Bolt the Camp"

LISA L. WALTON
"Coach"
Lancaster, PA
Art History
Likes — Jimmy, the Forrest Hall dog — Scruff
Dislikes — Lyco lunches

MICHAEL MASON
"Mike"
Virginia Beach, VA
Criminal Justice

JEFFREY S. REDDALL
"Jeff"
Huntington, NY
Political Science

THOMAS J. COLANTUONO
"Tom"
Philadelphia, PA
Accounting

The count off was 1, 2, 4, 5, 6, 7, 8, 9, 10, 11, 12, 13. Where are you 3?

DONNA L. ADIE
Brielle, NJ
Psychology

LESLIE C. DANIEL
Berkeley Heights, NJ
Sociology

ANDREA M. DEUFEL
"Andy"
Gaithersburg, MD
Psychology

CAMERA SHY

MARK E. ABRAM — Theatre
AMANDA L. AMTOWER — Biology
WILLIAM B. BITTENBENDER — English
FREDERICK E. BLUMER — Near East Culture/Religion
HAROLD E. BOWER — Accounting/Business Administration
LESLIE BOWMAN — Business Administration
MICHAEL J. BOWMAN — Theatre
RANDALL L. BROWN — Economics
MICHAEL C. CAFFREY — Business Administration
JOHN C. CIPOLLA — Physics
JAMES M. CURRY — Biology
KIM E. DAHLGREN — Business Adminiatration
PAUL DEJOSEPH — Biology
CHARLES A. DUDA — Business Administration
DAWN L. DUNBAR — Mass Communications
ROSEMARIE V. ECKROTH — Sociology
JON R. EDGAR — Business Administration
TIMOTHY F. ENGLER — Mass Communications
SUSAN SHADLE ERB — Mass Communications
THEODORE D. GERHART — German/Political Science
MICHAEL E. GROULX — Psychology
CHARLES F. GUZIELEK — Business Administration
GAIL W. HAAS — Accounting
STEPHEN J. HANCOCK — Art/Mass Communications
RANDY C. HARTMAN — Psychology
JOHN A. HITESMAN — Economics
R. STEPHEN HOOVER — Physics
RONALD W. HOOVER — Criminal Justice
KAREN A. JEZEWSKI — Theatre
KAREN A. KAWA — Psychology
JACK D. KELES — Accounting
MICHAEL A. KRANZ — International Studies/Political Science
CRAIG S. KROPP — Mathematics/Accounting
JANICE E. LETTEER — Business Administration
WENDA K. LOCKCUFF — English
BRIAN J. LUMPKIN — Criminal Justice
GEORGE C. MARTIN — Business Administration
JAMES E. McCREEDY — Biology
SHARON McGINNIS — Astronomy
THOMAS S. McGLONE — Criminal Justice
HOWARD McMAHON — Political Science
BEVERLY A. MEISER — Business Administration
GINA H. MICHAEL — Psychology
RICHARD A. MISKIN — Psychology
JUSTIN MOLISANI — Mass Communications
JOHN C. MOORE — Business Administration
DAVID A. OBERLIN — History
ROBERT A. PATCHEN — Psychology/Biology
MICHAEL R. PERRY — Psychology/ Sociology
JEFFREY A. RACKOVAN — Business Administration
LARRY A. ROBBINS — Accounting
PETER F. SCANLON — Business Administration
CHRIS E. SHANER — History
ROBERT W. SIERTLE — Mathematics/Computer Science
SUZANNE SIMON — Business Administration
BRADLEY G. SMITH — Psychology
BRENDA L. SNYDER — Criminal Justice
PATRICIA A. STROBLE — English
WALTER H. WARRINER — Philosophy/Sociology
BARBARA R. WEAVER — English
LEWIS C. YINGLING — Psychology
MELISSA YOUNG — Accounting

We had a Burnsguard friend that could get us out of anything.

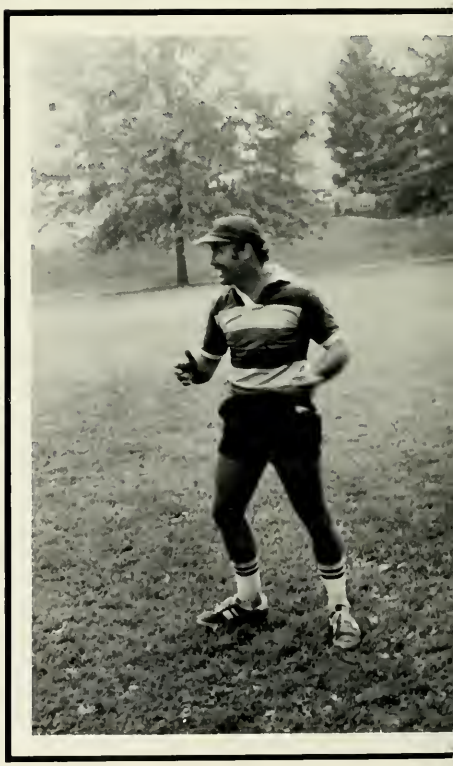

Remember when three dozen donuts cost $224.

I first walked on campus as a freshman and thought that four years was forever. Now that I'm a senior, I realize that "forever" wasn't nearly long enough!

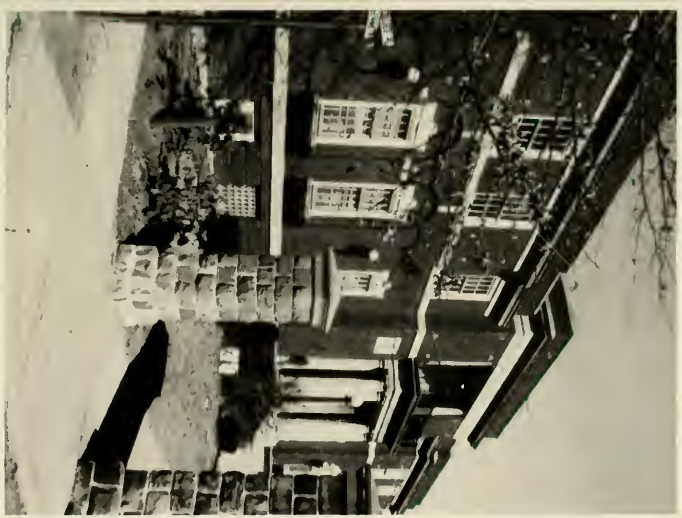

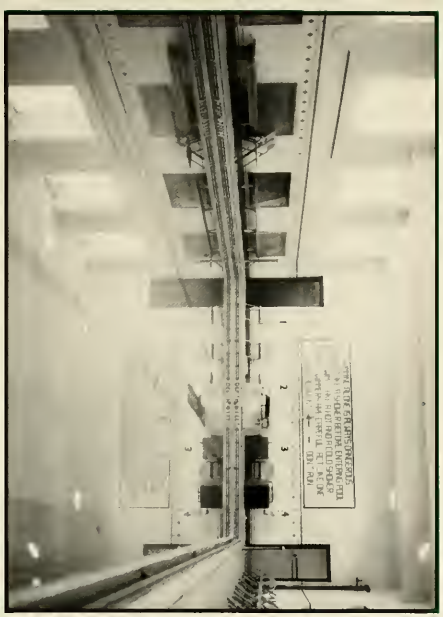

Sports

Row 1: Paul DeJoseph, Mark Falcone, Dave Venezia, Ed McCabe, Ken Fitts, Ron Hoover, Bob Sinnott (co-captain), Bob DeLuca, Rick Burd (co-captain), Frank Harvey, Dave Nolan, Greg Ebbert, Head Coach Frank Girardi. R
Doug Schoenwolf, Mark Zickler, Ken Hoover, Jeff McCready, Dwayne Day, Andy Ryan, Dan Klebon, Chris Mork, Joe Mugliarese, Larry Birriel, Blake Brandt, Coach Steve Wiser. Row 3: Lance Spitler, Thatcher Bornman
Waldron, Mickey Pease, Fran Hagen, Steve Connagham, Jeff Wert, Mike Burd, Leon Plocha, Joe Bourres, Mike Santoleri, Andy Kowalick, Coach Scott McLean. Row 4: Joe Noone, Bob Belles, Perry Valentine, Neil Heimsoth,
Ritter, Jim Maggs, George Ebbert, Tim Morrin, Andy Secor, Coach Tom Shivetts. Row 5: Tim Carroll, Tom Hauser, Jim Hunt, Bill Simonovich, Bernard Hersh, Tony Damiano, Todd Traister, Mike Peckman, Jim Barone,
Ketter, John Motko, Coach Dave Bower. Row 6: Tony Caringi, John Mihal, John Avery, George Connagham, Chuck Hoover, Brett Connelly, Domenic Pacitti, Joe Stepchuk, John Pierre, John Mikos, Bob Lucenti, Joe Sha
Coach Terry Mantle. Row 7: Trainer Jim Buriak, Student Trainer Sharon Pace, Jim Seykot, George Dugan, John McCabe, Gary Evans, Drew Pretzello, Brian Bohr, Cliff Strayer, Tim Shellman, Dave Hain, Coach Pat Schemery
8: Administrative Asst. Robb Curry, John Whalen, Joe Sullivan, John Betz, Tim Dougherty, John Ruskey, Mike Farren, Coach Bobby George.

FOOTBALL

Head coach, Frank Girardi

Thatcher Bornman, tailback

Remember when the Warriors won two consecutive MAC championships.

A sideline conference.

Warrior Andy Ryan

Warriors recover a Del. Valley fumble.

Sinnott and DeJoseph in on the tackle.

Rick Burd scrambles for yardage.

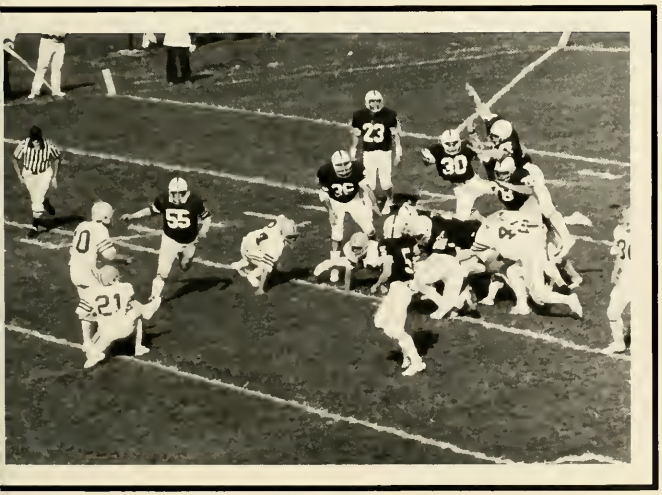

The awesome Warrior defense blocks an Aggie P.A.T.

Andy Ryan pulls in a pass.

Remember the "Burd to Burd" connections.

Kneeling, left to right: Lynette Clark, Robin Wert, Kathy Wert, Pat Nezelek, Jennifer Reed, Terry Raup, Susan Morris, Diane DiSomma, Alex Wiman. Standing, left to right: Barbara Heim, Jackie Pugsley, Cindy Barrett, Ann Taggart, Pam Kraft, Lynn Cruickshank, Debbie McCarthy, Linda Cook, Leah Davis, Diane Evans.

HOCKEY

Lycoming meets Juniata.

Remember when Robin sat on the ball twice!

A scramble at the goal line.

Pat passes off to Barbara.

Leah and Cindy recover the ball.

Remember when Pat tried to play forward.

Kneeling, left to right: Mike Burger, Rich Sheddy, Al Corbett, Chad Deemer, Bart Landzert, Robert Ortego, John Cahill, Joe Casagrande, Jim Boddorff. Standing, left to right: Greg Mohr, John Coleman, Gary Althouse, Dan Meuleners, Jeff Davis, Remberto Eugenides, Howard McMahon, Tim Horn, Greg Ambrose, Jimmy Dodge, Tom Maynard.

SOCCER

Remember when the soccer team beat Susquehanna 2-1 in the rain!

Al Corbett races for the ball.

Remy in action.

Remember the mandatory meeting at the end of the '80 soccer season.

LYCOMING

FOOTBALL
(9-1)

Sept. 13	Lock Haven	(A)	15- 7
Sept. 20	Albright	(A)	45- 3
Sept. 27	Wilkes	(A)	40- 0
Oct. 4	Sisquehanna	(H)	46- 3
Oct. 11	Delaware Valley	(H)	0- 9
Oct. 18	Juniata	(A)	28- 7
Oct. 25	Western Maryland	(A)	10- 7
Nov. 1	Upsala	(H)	37-13
Nov. 8	FDU-Madison	(A)	61- 0
Nov. 15	Dickinson	(H)	45-37

J.V. FOOTBALL

Sept. 29	Lock Haven	(A)	
Oct. 6	Bloomsburg	(A)	
Oct. 13	Susquehanna	(H)	
Oct. 20	Lock Haven	(H)	

WOMEN'S TENNIS
(4-4)

Sept. 22	Mansfield	(H)	2-7
Sept. 25	Marywood	(H)	
Sept. 29	Scranton	(H)	2-5
Oct. 1	Kings	(H)	9-0
Oct. 4	Misericordia	(A)	6-1
Oct. 14	Wilkes	(A)	9-0
Oct. 17	Bloomsburg	(H)	0-9
Oct. 22	Mansfield	(A)	2-7
Oct. 24	Upsala	(H)	9-0

FIELD HOCKEY
(2-6-1)

Sept. 22	Mansfield	(H)	2-3
Sept. 25	Marywood	(H)	1-4
Sept. 27	Juniata	(A)	0-6
Sept. 29	Scranton	(H)	0-2
Oct. 4	Drew	(H)	4-0
Oct. 11	Juniata	(H)	0-2
Oct. 14	Wilkes	(A)	2-2
Oct. 21	Susquehanna	(H)	0-3
Oct. 22	Mansfield	(A)	1-0

J.V. WRESTLING

Jan. 10	Oswego	(H)	
Jan. 20	Bucknell	(H)	
Jan. 23	Rider	(H)	
Jan. 24	Delaware Valley	(H)	
Jan. 28	Franklin and Marshall	(A)	
Feb. 4	Scranton	(A)	
Feb. 11	Juniata	(A)	

SOCCER
(3-7-1)

Sept. 20	Susquehanna	(H)	3-9
Sept. 24	Dickinson	(H)	0-4
Sept. 27	Juniata	(H)	3-0
Oct. 1	Lock Haven	(H)	2-6
Oct. 4	Wilkes	(H)	4-0
Oct. 7	Scranton	(A)	0-7
Oct. 11	Bloomsburg	(H)	0-2
Oct. 16	Albright	(A)	3-3
Oct. 20	Kings	(A)	1-0
Oct. 29	Elizabethtown	(H)	0-9
Nov. 1	Baptist Bible	(A)	2-3

BASKETBALL

Nov. 25	Lock Haven	(H)	55-61
Dec. 1	Juniata	(S)	60-48
Dec. 3	Kings	(H)	55-49
Dec. 6	Wilkes	(A)	53-55
Dec. 8	York	(A)	79-85
Dec. 10	Bucknell	(A)	69-93
Dec. 29	Mt. St. Mary's	(A)	58-95
Jan. 3	Lehigh	(A)	30-41
Jan. 7	Susquehanna	(A)	75-63
Jan. 10	Scranton	(A)	59-56
Jan. 14	Albright	(H)	43-47
Jan. 17	FDU-Madison	(H)	
Jan. 21	Elizabethtown	(H)	
Jan. 28	Juniata	(H)	
Jan. 31	Philadelphia Textile	(A)	
Feb. 2	Baptist Bible	(H)	
Feb. 11	Wilkes	(H)	
Feb. 11	Albright	(A)	
Feb. 14	Susquehanna	(H)	
Feb. 18	Delaware Valley	(A)	
Feb. 21	Elizabethtown	(A)	
Feb. 23	Navy	(A)	

SWIMMING

Dec. 1	Elizabethtown	(H)	77-25
Dec. 4	E. Stroudsburg	(A)	72-41
Dec. 6	Dickinson	(H)	55-49
Dec. 10	Ursinus	(H)	75-29
Jan. 10	Kings	(H)	87-20
Jan. 10	Rider	(H)	44-69
Jan. 13	Susquehanna	(A)	69-34
Jan. 28	Wilkes	(A)	
Feb. 7	Wilkes	(H)	
Feb. 11	Millersville	(A)	
Feb. 21	Western Maryland	(H)	

WARRIORS

J.V. BASKETBALL

Nov. 25	Lock Haven	(H)
Dec. 1	Juniata	(A)
Dec. 3	Kings	(H)
Dec. 8	York	(A)
Dec. 10	Bucknell	(A)
Jan. 7	Susquehanna	(A)
Jan. 10	Scranton	(A)
Jan. 14	Albright	(H)
Jan. 22	WACC	(H)
Feb. 28	Juniata	(H)
Jan. 31	Philadelphia Textile	(A)
Feb. 2	Baptist Bible	(H)
Feb. 11	Albright	(A)
Feb. 14	Susquehanna	(H)
Feb. 18	Delaware Valley	(A)
Feb. 20	WACC	(A)

WRESTLING

Dec. 3	Kings	(A)	38- 0
Dec. 6	Princeton	(A)	17-21
Dec. 9	Mansfield	(A)	37- 3
Jan. 9	Susquehanna	(A)	33-10
Jan. 10	Oswego	(H)	14-21
Jan. 14	Pittsburgh	(A)	14-38
Jan. 20	Bucknell	(H)	
Jan. 23	Rider	(H)	
Jan. 24	Delaware Valley	(H)	
Jan. 28	Franklin and Marshall	(A)	
Feb. 4	Scranton	(A)	
Feb. 7	Elizabethtown	(A)	
Feb. 10	Maryland	(H)	
Feb. 14	Juniata	(A)	
Feb. 14	Wilkes	(H)	

MEN'S TENNIS

March 30	Scranton	(H)
April 1	Elizabethtown	(A)
April 2	Lock Haven	(H)
April 6	Kings	(H)
April 7	Susquehanna	(H)
April 11	Dickinson	(H)
April 14	Juniata	(H)
April 15	Wilkes	(A)
April 16	Albright	(A)

WOMEN'S BASKETBALL

Dec. 2	Wilkes	(H)	54-71
Dec. 13	WACC	(A)	69-43
Jan. 13	Susquehanna	(H)	65-77
Jan. 16	Mansfield	(H)	
Jan. 19	Messiah	(H)	
Jan. 22	Delaware Valley	(H)	
Jan. 26	Scranton	(A)	
Jan. 31	Drew	(A)	
Feb. 3	WACC	(H)	
Feb. 6	Mansfield Tourn.	(A)	
Feb. 12	Kings	(A)	
Feb. 14	Juniata	(A)	
Feb. 17	Misericordia	(A)	
Feb. 19	Marywodd	(H)	
Feb. 21	Elizabethtown	(A)	

TRACK

April 1	Lycoming, Baptist Bible, Gettysburg at Juniata
April 4	Western Maryland, Lycoming at Dickingson
April 9	Susquehanna (H)
April 15	Bloomsburg, Lock Haven, Lycoming at Mansfield

GOLF

March 31	Susquehanna	(H)
April 1	Ursinus, Lycoming at Wilkes	
April 3	York	(A)
April 7	Lycoming, Lebanon Valley at Kings	
April 9	Bloomsburg, Lock Haven at Lycoming	
April 13	Scranton	(A)
April 14	Juniata	(H)
April 20	Lycoming, Delaware Valley at Dickinson	
April 22	Western Maryland	(H)
April 27	Playoffs	

TENNIS

Left to right, kneeling: Shell Sheddy, Tracy Daugherty, Katie Malloy, Debbie Falk, Carolyn Stone, Isabel Van Deusen, Anne McGeorge. Left to right, standing: Mary Kay Steffich, Diane Witherow, Kellen Walther, Faith Heaps, Kristen Kruleski, Sue Burch, Deanna Cappo, Kim Paul, Betsy Rabold.

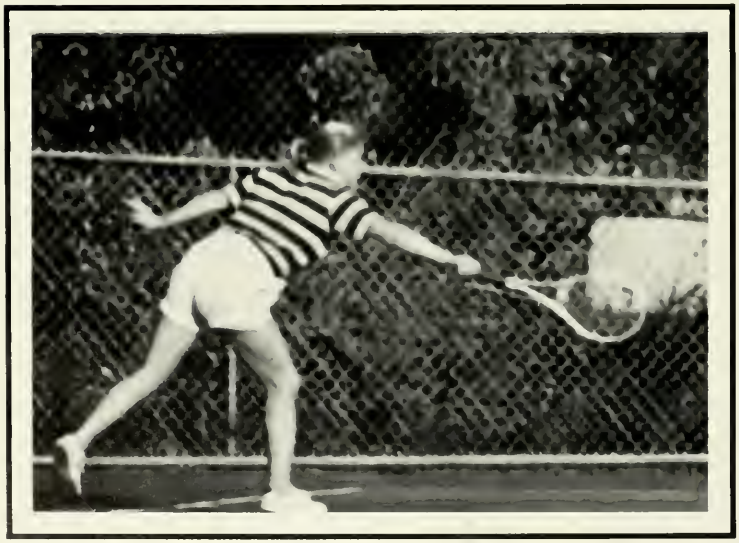

Katie Malloy stretches for a backhand shot.

Deanna Cappo

Remember when the line touching drills forced us to obey the rules of the game.

Kellen Walther

Kim Paul serves 'em up!

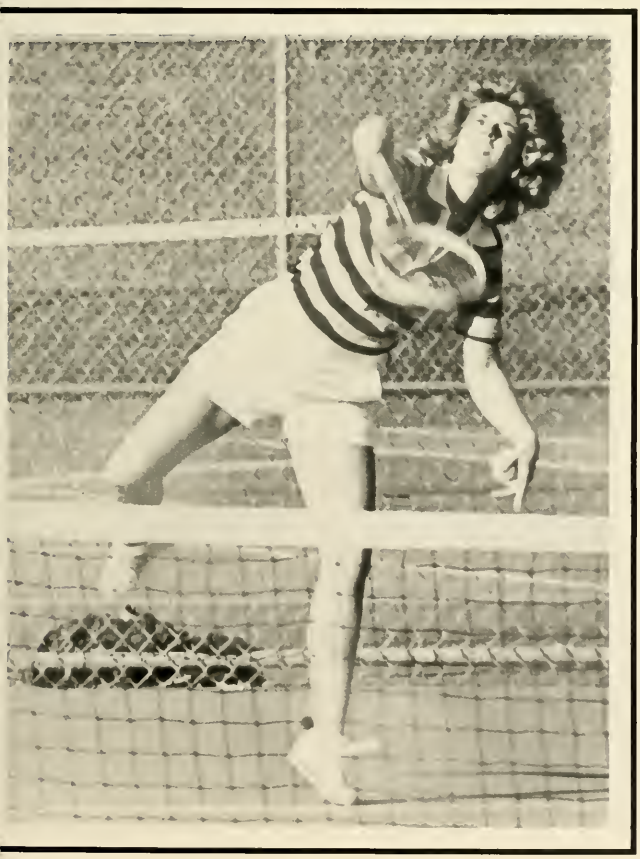

Tracy Daugherty aces her opponent.

Anticipating the serve.

Remember wondering if the bus would stay to take us home during our cold "marathon" matches.

1st Row, Kneeling: Steve Grodzinsky, Matt Duignam, Dave Brown, Mark Dugan, Jim Leddy, Adam Zajac, Glenn Hanna, Bob Hastings. 2nd Row, Standing: Dutch Burch, Frank Nunan, Bill Vadinsky, Dan Klebon, Earl Ostrander, Jim Curry, Gerry Kilpatrick, Bobb Curry.

BASKETBALL

Zajac dribbles downcourt.

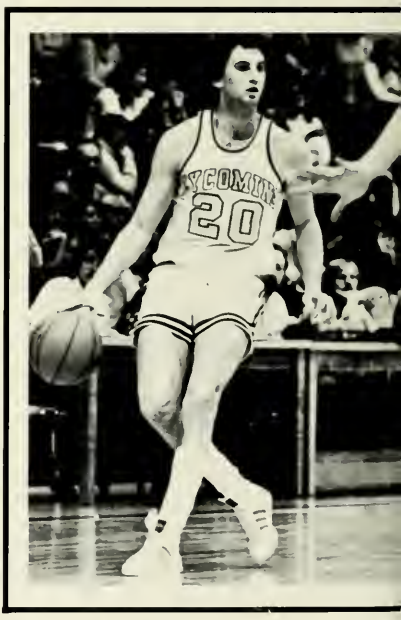

Junior, Gerry Kilpatrick

Remember when Gull gave us a Lyco cheer.

J.V.'S

Front Row, Kneeling: Ed Merrill, Marty Purcell, Tom Smith, Steve Di Marco, John Urso, Don Wagenblast, Jim Griffin.
Back Row, Standing: Frank Nunan, Gary Welsh, Craig Harrison, Jeff Beckstead, Kevin Babcock, Paul Hart, Ken Babcock, Brian Belicic.

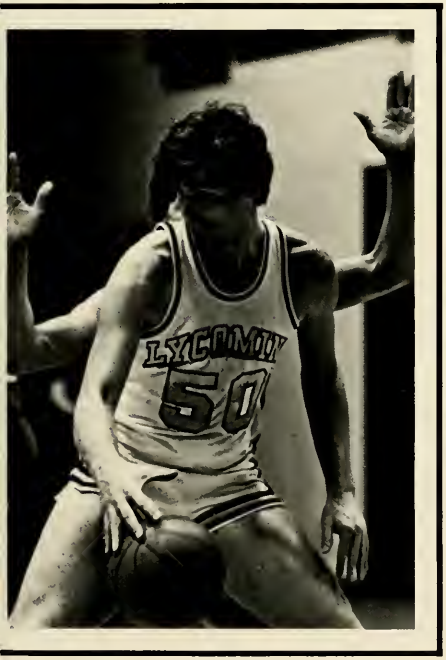

Senior, Jim Curry

Ostrander runs for the ball.

Parking lots are here for your convenience.

WOMEN'S BASKETBALL

Front Row, Kneeling: Ann Taggart, Pat Marinaro, Robin Wert, Kathy Minnick, Jan Aurand, Terry Rhian. Second Row: Deanna Cappo, Wendy Chauncey, Liz Higgins, Amy Elder, Sue Stamm, Heidi Rey, Diane Reese, Deb Holmes.

When I'm calling you-ou-ou-ou, will you answer true-ue-ue-ue.

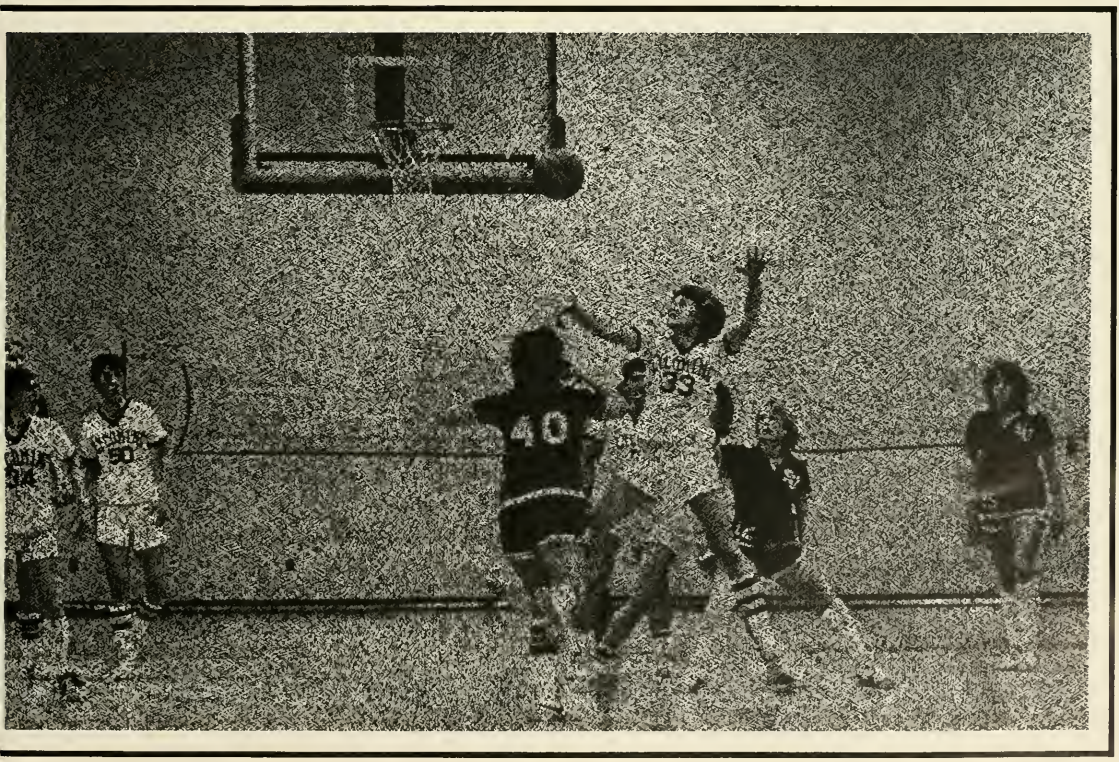

Remember when Handy Mart was great for free raisin cookies.

11
54

5

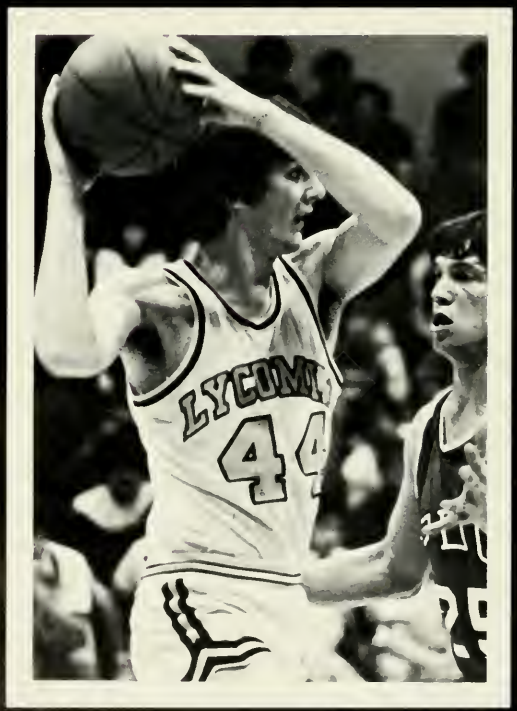
LYCOMI
44

32
5

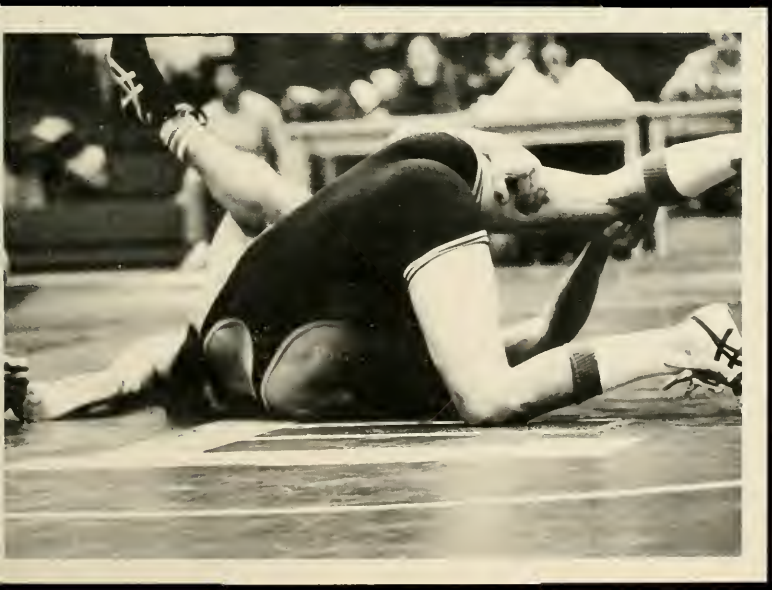

13

SWIMMING

1st Row: Curt Schussman, Steve Newman, Jami Edgar, Denise Zimmerman, Doug Walther. 2nd Row: Larry Lighthiser, Ken Sholder, Chris Milne, Larry Capetto, John Murray, Karl Disney, Mike Kendzierski, Tom Howweran, Ed Cianfaro.

Hey, it's Rocky and Bullwinkle!

Jami Edgar anticipates the race.

Ed Cianfaro

"Blazing Saddles" on the quad in September, 1980.

1st Row, Sitting: Jack Schrader, Jim Jennings, Rusty Yarnell, Andy Pinter, Mike Mason, Jeff Stempler. 2nd Row, Kneeling: Jeff Churchill, Pomeroy Brinkley, Gerry Mowry, Mark Walters, George Umstead, Walt Fisk. 3rd row, Standing: Dick Delaney, Phil Stolvi, Jim Maurer, Mark Morgan, Fred Mielke, Mark Beierschmitt.

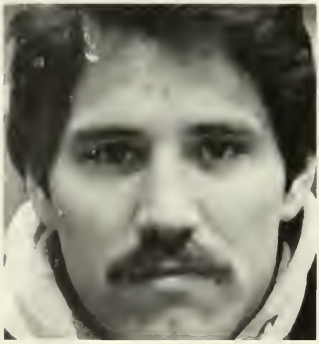

WRESTLING

Remember when a luncheon consisted of cottage cheese and fresh fruit.

Let's munch out at the Busy Bee!

Left to right, bottom: Shelli Sharar, Debbie DeFazio, Debbie Gehres, Doreen Burke. Left to right, top: Ellen Stickle, Tracy Heim, Denise Woolard, Wendy Andaloro.

Shelli Sharar, Kelly Strong, Debbie Gehres, Ellen Stickle.

Let's go Warriors!

CHEERLEADERS

Remember how good the cheerleaders were in '80.

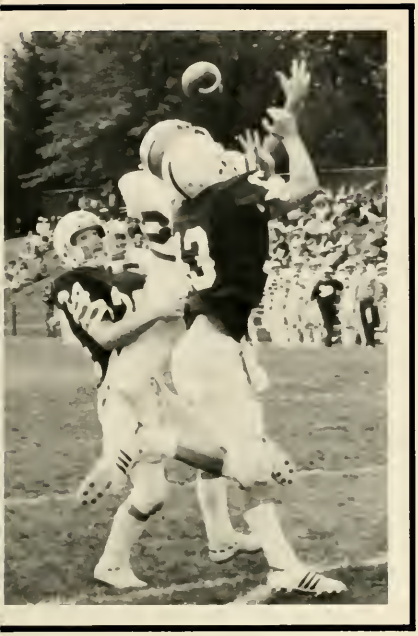

During Freshman Orientation, we were told the new gym will be built by our sophomore year. Well, it's only two years late!

"We must alwa
be responsible to th
people who permit u
to exist."

Walter

Ads

Congratulations to Tim
and the Class of 1981

GENE
and
DOROTHEA KELSEY

C.A. Reed
Division of Westvaco

Paper Tableware
Crepe Paper
Gift Wrap
Candles
Favors
Toys

Williamsport, Pa. 17701

Quality Building Materials

LUMBER FAXON COMPANY

Lumber
Millwork
Builders Hardware
Lucite Paint
Insulation
Thoroseal

1700 East Third St. Williamsport, PA 17701
Phone 323-6171

Congratulations Class of '81

PULLMAN POWER PRODUCTS
Division of Pullman Incorporated

Box 3308, Reach Road
Williamsport, Pennsylvania 17701

An Equal Opportunity Employer M/F

Congratulations to Bart Lawrence Landzert

On four super years at Lycoming. We wish you continued happiness and success.

With love,
Mom, Dad
Mark and Pierre

NEW LYCOMING BAKERY

Best Italian Bread in City

220 Curtain St. So. Williamsport

Phone: 326-9426
Reg. Penna. Dept. Agr.

LYCOMING COLLEGE
Williamsport, PA 17701

AN OPEN LETTER TO THE CLASS OF 1981

Congratulations upon your accomplishments — you are now the proud possessors of a Liberal Arts and Sciences Education.

It is important to note that the services of Lycoming College do not end after you have been graduated. Alumni are welcome to make use of programs offered by the Career Development Center and the Alumni Office.

The Career Development Center will continue to send you information on job opportunities until you find meaningful employment. We do ask that you notify the Career Development Center after you have obtained a position so that we may direct our efforts towards those who are still job hunting.

Just as we hope to keep you informed of new developments on campus, through our Alumni Office and Career Development Center mailings, we hope that you will do the same for us. It is imperative that we have a current mailing address in our files! If you change your residence, place of employment, or complete additional schooling, may we be the first to know?

In addition, we ask that you help your alma mater by informing us of any job openings in your place of employment so that we might assist future graduates in their job hunt. Many alumni have volunteered to provide information on their careers to undergraduates through the "voice of experience" program and by talking directly with them.

HELP YOUR ALMA MATER SHARE THE PRIDE OF YOUR ACCOMPLISHMENTS.

The Varden Portrait

For some people, a diploma is not enough.

Some people feel that there should be more to graduation. More than just a diploma. A timeless commemorative of your graduation is the Varden portrait.

Your Varden portrait will speak with distinction. For over 30 years, the name Varden has meant the ultimate in portraiture. When you graduate, don't settle for less.

Varden
STUDIOS INC

Compliments of

E. KEELER COMPANY

Supply Division
335 W. Third Street
Williamsport, PA 17701

KAPPA DELTA RHO

Congratulations Class of '81
and Graduating Brothers

Ave	Duges	Kels
Brownie	Fittsy	Rico
Burdman	Fooch	Tom
Doc	Harv	Troy

Lucasi

YOUR HALLMARK STORE
DOWNTOWN WILLIAMSPORT

To our dear daughter,

NANCY B. RAMPOLLA

We wish you love, joy, beauty and success in all you do.

Our love always,
Mom and Dad

Remember — "Stay, just a little bit longer."

Congratulations Sue
Compliments of

LEWIS ELECTRIC
Boonton, N. J.

A.M./P.M. MINI MARKET
Gary and Sharon Cuda
261 Washington Blvd.
Williamsport, PA 17701
Open 24 Hours Phone (717) 322-7112

HUGGIE'S HOAGIES
(Formerly Hill Top Sub Shop)
"Serving the Best to the Best"

Open 4 p.m.-1 a.m. Sun.-Thurs.
4 p.m.-3 a.m. Fri. and Sat.

DONNA & TIM'S NEWS AND LOTTERY CENTER
One Block From Lycoming College
Daily Lottery Machine
Magazines
Daily and Sunday Newspapers
Cards, Candy, IceCream and Other Things
406 Washington Blvd. 322-1573

Congratulations
Jim Gillis
Mom and Dad

GINA MARIE SHIMSHIDIAN

— Our First Joy —
Happiness and Laughter always
Love,
Mom, Dad, Diana and Vicki.

WISE FOODS

Div. of Borden's Snacks

LUNDY'S

Ideas and Materials
to Make Your Home a Better Place to Live

Compliments of

Mr. and Mrs. Godfrey H. Carstens

Compliments of Williamsport Area Financial Institutions

FIDELITY NATIONAL BANK OF PENNSYLVANIA*
COMMONWEALTH BANK AND TRUST COMPANY*
JERSEY SHORE STATE BANK*
NORTHERN CENTRAL BANK*
WILLIAMSPORT NATIONAL BANK*
FIRST FEDERAL SAVINGS AND LOAN ASSOCIATION**
WILLIAMSPORT FEDERAL SAVINGS AND LOAN ASSOCIATION**

*Members FDIC
**Members FSLIC

Congratulations to Our Daughter,

Janet

Mr. and Mrs. James D. Masser and Joanne

YO
PT
Go for It
Dakota
Hotel Motel Management
Malozen
Cuban Refugees
#33
The Shore
Caboosing
Founders
Brewskie
G D S
Mud Slides
Kegs
Fireplugs
Tee Hee
Pledging
To the Pub
Whip It
Blessed With The Best
To the Pub
Together Forever
Quarters
We're Having a Party
Florida
KK

THE ASSEMBLY OF THE STUDENT ASSOCIATION OF

LYCOMING COLLEGE (SALC)

Would like to wish its very best to its graduating officers and all of the members of the Class of 1981

Graduating Seniors	Service with the Assembly
Lori Arendt	79-81
Bob Bucknam	79-81
Leslie Daniel	79-81
Glenn Sheridan	80-81
Dawn Spiak	79-81
Deb Suplee	80-81
Beth Wywiorski	78-81

Congratulations and Best Wishes from the

CATHOLIC COUNCIL OF LYCOMING COLLEGE

Congratulations to our daughter,

Linda

Mr. and Mrs. H. M. Schneider

Good Going Mikey

The Christmas Candlelight service without the Silent Night slides (12-16-80).

HURR'S DAIRY STORE

418 Washington Blvd.

Ice Cream Shakes Banana Splits
Breakfast Light Lunches

8 a.m. — 11 p.m. Daily
Sun. 9:00 a.m. — 12: p.m.

CLARKSON CHEMICAL COMPANY, INC.

Sanitary Chemicals
and
Supplies

Buy Direct From the Manufacturer
and Save
Swimming Pool Chemicals
a Specialty

Phone: 323-3631
South Williamsport, Pennsylvania

Compliments of

WILLIAMSPORT MIRROR AND GLASS CO.

DICE DRUG COMPANY

59 East Third St.

323-7707

CONSUMER'S QUALITY FOOD SERVICES, INC.

1410 High St. P.O. Box 131 Williamsport Pa. 17701

Phone (717)323-9441

HOME CENTER

N W S

EAST END LUMBER CO.

OVER 70 YEARS

Lumber — Siding — Roofing
Plywood — Insulation
—
Paint — Hardware
323-9437
544 E. 3 St.
Williamsport

Sara, Barb, Donna, Kris, Caron, Laurie, Susan — it's been real!

To B. B.

Thanks for all
the good times.
Two down,
Two to go!

Rino

Stroh's

Jeff C. Wheeland
Phone 323-3237

HOME SERVICE BEVERAGE
419 5th Avenue
Williamsport, PA 17701

Compliments

CONFAIR BOTTLING CO.

Adios!
Au Revoir!
Auf Wiedersehn!
Good bye!

Class of '81

Wish you luck and happiness!

Congratulations
to the
Class of 1981

RINELLAS

Wholesale Fruit and Produce

Harvey C. Boatman
Owner
. Phone 322-6408

125 East Willow Street
Williamsport, PA 17701
Phone 322-7821

Donna Brown got drunk on Port Wine cheese.

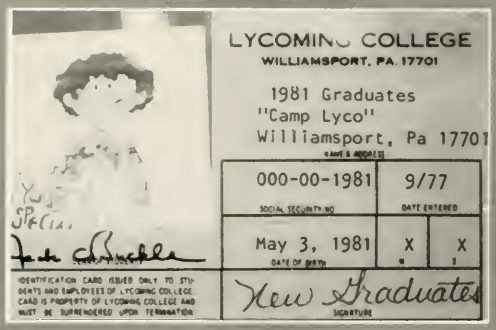

SPONSORS

Mr. and Mrs. Arthur Denney
Mr. and Mrs. Arthur Fisher
Dr. and Mrs. L. H. Grodsky
Mr. and Mrs. Philip Curry
Mr. and Mrs. Gene Kelsey
Mr. and Mrs. Donald Peck
Mr. and Mrs. Joseph C. Beierschmitt

FOUR YEARS

T.V.

1977 — Welcome Back Kotter
Soap
1978 — Three's Company
Roots
Holocaust
1979 — Dallas
WKRP in Cincinatti
1980 — Who shot J.R.? (Dallas)
Shogun
That's Incredible

MOVIES

1972 — Rocky
Close Encounters of the Third Kind
Star Wars
1978 — Battlestar Galactica
National Lampoon's Animal House
Superman
Saturday Night Live
Grease
The Deer Hunter
1979 — Every Which Way But Loose
1980 — 10
All That Jazz
A Change of Season
Xanadu
9-5

INTERNATIONAL AFFAIRS

1977 — Indira Gandhi lost her bid for re-election as India's Prime Minister and later was arrested on corruption charges.
1978 — First test tube baby delivered in England.
Three Popes in one year
Earthquake in northeast Iran claims 25,000 lives.
1979 — Egypt/Israel sign a formal Peace Treaty ending the state of war after 30 years.
SALT Treaty signed at U.S.-U.S.S.R. Summit.
Skylab disintegrates and hits Australia.
Mt. Edna erupts.
1980 — Haitian and Cuban refugees flee to the U.S.
1981 — Iran let our hostages go in exchange for their frozen assets.

NATIONAL AFFAIRS

1977 — N.Y.C. Blackout
Gary Gilmore executed by firing squad.
1978 — Plane crashed in San Diego Worst Plane crash in U.S. history — 144 killed.
Calvin Klein brought a soft, sexy look to fashion and he brought in $28 million the first week.
1979 — 3000 farmers marched into Washington demanding higher farm price supports.
Chicago elects first woman mayor.
Nuclear accident at Three Mile Island Nuclear plant
Siamese twins separated at brain in Salt Lake City
Auto Workers' Strike
Pope Paul II visits U.S.
Castro visits U.N.
1980 — Mount Saint Helens explodes.
Reagan wins the election.

Have you completed your resumes yet? Why not?!

PATRONS

Alice and LaRue Helm
Mr. and Mrs. Frank Clark
Mr. and Mrs. Robert Ganoe
Mr. and Mrs. Edward Marcinkevich
Mr. and Mrs. Thomas Banister
Mr. and Mrs. Neil Shaner
Mr. and Mrs. James Suplee
Mr. and Mrs. Thomas Colantuono
Mr. and Mrs. Thomas S. Waclawski
Mr. and Mrs. Fred A. Bowman
Mr. and Mrs. Louis H. Venezia
Mr. and Mrs. Vincent E. Grimes
Mr. and Mrs. James Masser
Mrs. Mabel M. Keefer

IN REVIEW

One of the worst droughts in history hits western and southern U.S.
Chrysler Corp. starts to fall.
The U.S. pulls out of the Summer Olympics.
The "Preppy" look
MGM Hotel burns.
1981 — Reagan inaugurated

PEOPLE

1977 — David Berkowitz, Son of Sam, stalks N.Y.C. streets.
Arnold Schwarzeneggar "builds" his body.
Farrah Fawcett craze
1978 — Jim Jones leads 911 to mass suicide.
Donnie Osmond got married.
Sid Viciuos charged with murdering his girlfriend.
Gunman crippled Larry Flint, porno magazine publisher.
1979 — The Shah left Iran.
Patty Hearst left prison after being pardoned by Pres. Carter.
Andrew Young resigns as U.S. Ambassador to U.N.
Lee Marvin pays $104,000 in palimony suit against Michelle Triola.
1980 — Eric Heiden won five gold medals during the Winter Olympics.
Linda Ronstadt turns actress in "The Pirates of Penzance."
John Anderson vs. Carter vs. Reagan.

DEATHS

1977 — Elvis Presley
Mao-Tse-Tung
Guy Lombardo, 75
Andy Devine, 71
Bing Crosby, 73
Groucho Marx, 86
Zero Mostel, 62
Freddie Prinze, 22
Peter Finch, 60
Robert Lowell, 60
Joan Crawford, 69
1978 — Hubert Humphrey, 66
Edgar Bergen, 75
Golda Meir, 80
Norman Rockwell, 84
Will Geer, 76
Robert Shaw, 51
John D. Rockefeller III, 72
Margaret Mead, 76
Charles Boyer, 78
1979 — Nelson Rockefeller, 70
Thurman Munsen
1980 — The Shah of Iran, 60
George Meany, 85
Alfred Hitchcock, 80
Jesse Owens, 66
Josip Broz Tito, 87
John Lennon, 40
Steve McQueen, 50
Peter Sellers, 54
Mae West, 87
Jimmy Durante, 86

Remember T. S. Kelsey's 4th of July Celebration!

MADISON

YCOMING

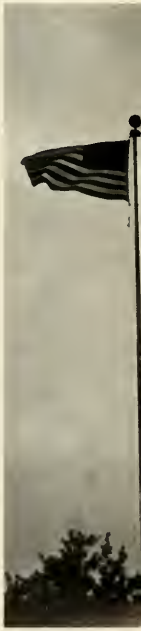

LONG HAL

54
24

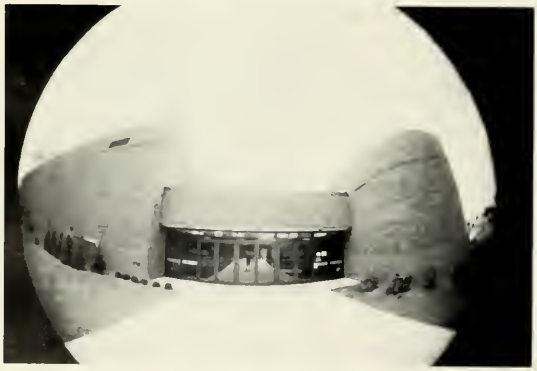

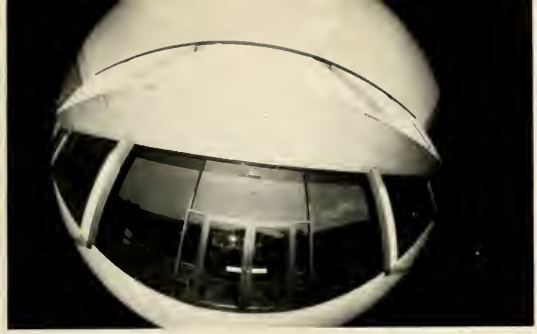

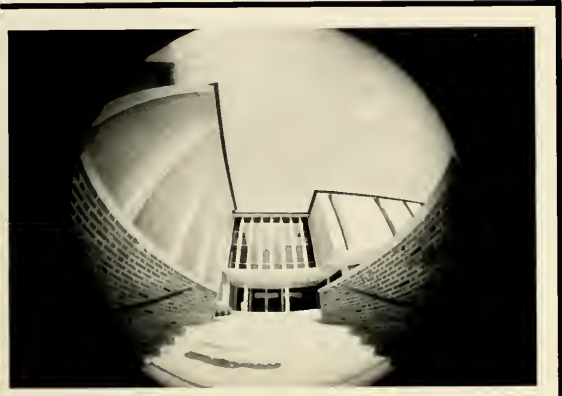

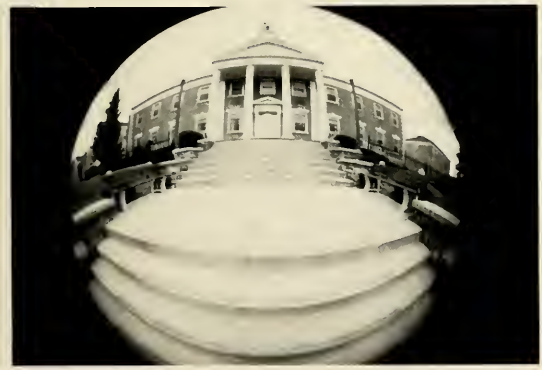

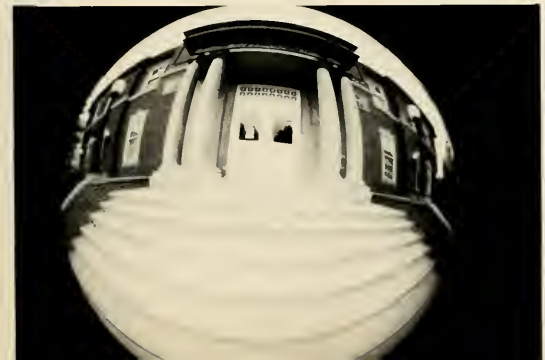

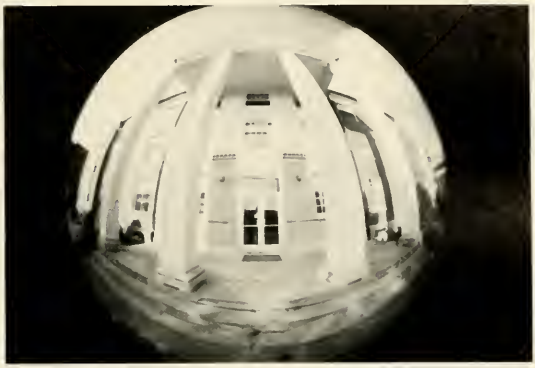

A FOND FAREWELL

Mrs. Dorothy Streeter

Mrs. Dorothy Streeter, bookstore manager, will retire on June 30, 1981 after giving Lycoming College 35 years of dedicated service. During these 35 years, Mrs. Streeter has worked hard to give the college community the best and most efficient bookstore possible.

Though she is leaving the bookstore, Mrs. Streeter is not leaving Lycoming College. She plans to enroll in some music courses next fall and perhaps will work towards completing a music degree. In addition to her studies, Mrs. Streeter would like to do some extensive traveling, which she did not have the opportunity to do while working.

"We, the Arrow staff, on behalf of the entire student body, faculty, and administration want to thank Mrs. Streeter for the many years of dedicated service. It is our hope that she will enjoy a happy, long, and healthy retirement. Best Wishes.

EDITOR'S MESSAGE

As your senior year comes to a close and each one of you thinks about what you will be doing after graduation, you will at some time reminisce over the many memories you have of Lycoming College. The 1981 yearbook is uniquely designed to be like no other book before it. This volume not only concentrates on this year's events but also interjects many occurances from your freshman, sophomore, and junior years. When you refer to the book, you will be looking at your four years and not just one.

Producing a yearbook of this kind involves patience, dedication, and many hours of hard work. I have been lucky this year to have a staff that possessed all three of these qualities. With all the hard work — drawing pages, planning and shooting pictures, selecting and cropping photographs, writing and typing the captions and texts, procuring the ads, selling the books, and meeting the deadlines — the staff has shown that they were equal to the task and did an admirable job in order to give you, the reader, the best book possible.

There are many people whom I would like to credit with the successful completion of this volume. These unselfish people who have given their time to help me are:

— Lin Schneider, assistant editor. Thanks for standing by me and helping me solve many of the problems that arose during the year. (I wish you would be here next year).
— Rich Swope, business manager. Thanks for financially keeping us in good shape and for listening to all my complaints. You've really been a good friend.
— Dave Avery, ad manager. Thanks for all your hard work. I know getting ads is a hard job when area businesses will not cooperate.
— Nancy Goldberg, sales manager. Thanks for selling the books and getting me exact counts when I needed them.
— The 1981 Arrow staff who has had to put up with an editor who is very strict and demanding. PHOTOGRAPHY: Sue Lewis (editor), Phil Stolfi, Tim Lenzsch, Derek Gordon, Shell Sheddy, Rich Sheddy, Lisa Kaier, John Bender, Janet Masser; ADMINISTRATION: Jill Rhoades (editor), Linda Reph; FACULTY: Jill Rhoades (editor); ORGANIZATIONS: Mary Pat Gerard (editor), Gina Shimshidian, Cindy Peck, Donna Cressey, Gail Reichenbacher; ACTIVITIES: Linda Reph (editor); SENIORS: Lin Schneider (editor), Rich Swope, Lisa Walton; SPORTS: Gina Shimshidian (editor), Mary Pat Girard, Donna Cressey; ADS: Dave Avery, Tim Kelsey, Rich Swope, Kathy Zechman, Ximena Reyes, Terri McDonald; SALES: Nancy Goldberg Dianne Merrill, Diane Witherow, Jerry Wood, Mary Pat Girard, Liana Hyatt, Donna Cressey, Cassandra McLaughlin, Donna Brown, Cindy Peck, Gina Shimshidian, Lin Schneider, Tim Kelsey, Pam Walter, Janet Masser.
— Diane Merrill, caligraphy artist.
— Jill Deissler, yearbook dedication.
— Tom Wozniak and Fred Grogan, yearbook advisors.
— Special Assistant Helpers: Debbie Weaver, LouAnne Caligiuri, Dean Buckle, Mrs. Meikrantz, Mrs. Holmes, Dale Bower, Betty Paris, Helen Heller, Naomi Kepner, Donna Brown, Peggo Campbell, Michelle Kann, Kristina Beuttis, Caron Hutchins, Bill Rupp, Welles Lobb, Loretta Whipkey.
— All the seniors and underclassmen who have provided pictures and remembrances from the past four years.
— Matt Lynott, Taylor Publishing Representative.
— Varden Photography Studios.

Remember that: "Memories may be beautiful, and yet, what's too painful to remember you simply choose to forget. So it's the laughter you will remember, when you remember the way you were!"

Shari Chambers

Shari Chambers
('82) Editor

Do you remember these: Sue, where's the pictures . . . How many books have we sold . . . Lin, we have another problem . . . deadlines . . . Rich, help . . . How are the ads coming . . . Where's the pictures . . . Senior portrait sign-ups . . . deadlines . . . Here's my senior portrait — it's only three weeks late . . . Do you still need remembrances . . . Where's the pictures . . . Can I still hand in my senior information sheet . . . Lin, Guess what; another problem . . . it's over . . . we've done it . . . Oh, here's the pictures.

Shari, be quiet and eat your cheesecake!

SENIOR DIRECTORY

A

Mark E. Abram
8 Hillcrest Road
Newtown Square, PA
19073

Donna L. Adie
622 Rankin Road
Brielle, NJ 08730

Renee A. Alvarado
Apt. 12, 390 Minor Street
Emmaus, PA 18049

Amanda L. Amtower
313 Washington Street
Montoursville, PA 17754

Lori L. Arendt
24 North Water Street
Spring Grove, PA 17362
SALC 3, 4; Junior Class Pres. 3; Asst. to Public Relations 4; Debate Club 1; Pre-Law 1, 2, 3, 4; PoliSci Dept. Asst. 4; PoliSci Advisory Board 2, 3, 4; Choir 1, 2; Tour Choir 1; GCAA 3; Committee on Internships Honors and Appointments 4; Gamma Delta Sigma 1, 2, 3, 4

David C. Avery
2139 South Third Street
Steelton, PA 17113
Kappa Delta Rho 2, 3, 4; Football 1; Arrow 4 Mgr.; Dorm Council 3, 4

B

Thomas N. Banister
14300 Phoenix Avenue
West
Phoenix, MD 21131

Mark J. Beierschmitt
210 Broad Street
Mt. Holly, NJ 08060
Wrestling 1, 2, 3, 4; Lambda Chi Alpha 1, 2, 3, 4

Michael D. Bicking
R.D. 6, Box 261
Coatesville, PA 19320

William R. Bittenbender
726 Campbell Street
Williamsport, PA 17701

Frederick E. Blumer
325 Grampian Blvd.
Williamsport, PA 17701

Harold E. Bower
R.D. 1, Box 444
Cogan Station, PA 17728

David F. Bowman
42 Broad Street
Newville, PA 17241
SUB 2, 3; UCM 3, 4; Big Brother 2; Grandparent 2; Admissions and Financial Aid Committee 4; Religion Dept. Advisory Committee 3; LEADER Service Coordinator 2, 3; TPAC 2, 3, 4; Chapel Board 2, 3, 4; New Life 2

Leslie E. Bowman
9430 Maple Street
Painted Post, NY 14870
Faculty Committee 2; Beta Phi Gamma 2, 3, 4; Lycoming Review 3, 4; Pan-Hellenic 3, 4; Associate Member Pi Sigma Tau

Michael J. Bowman
13 W. Fourth St., Apt. 12
Williamsport, PA 17701

Greene P. Brinkley
538 East Ninteenth Street
Newport News, VA 23607
Wrestling 1, 2, 3, 4; LGA 3, 4; Lambda Chi Alpha 3, 4

David E. Brown
421 Virginia Avenue
Havertown, PA 19083

Donna L. Brown
R.D. 2, Route 79,
Box 101
Harpursville, NY 13787
TKE Little Sister 1, 2, 3, 4; Choir 1, 2; Big Sister 1, 2, 3, 4; Education Advisory Board 2; Psi Chi 3, 4; Dorm Council 1, 4; Pan-Hellenic 3, 4; Intramurals 1, 2, 3, 4; Arrow 4

Randal L. Brown
110 Deep Dale Drive
Middletown, NJ 07748

Janet L. Bryant
103 Fort Street
Forty Fort, PA 18704
Chapel Board 1, 4; Choir 2, 3, 4; TPAC 1, 2, 3, 4; UCM 2, 3; Big Sister 1, 2

Robert W. Bucknam
197AA R.D. 2,
Pinedale Avenue
Bargaintown, NJ 08232

Susan Burch
1104 Elmira Street
Williamsport, PA 17701
Tennis 1, 2, 3, 4; Review 1; Scholar 1, 2, 3, 4; Pi Gamma Mu 3, 4; Phi Sigma Tau 4; Debate Society 4; Student Activities 4; Appointments Board 3; Philosophy Advisory Board 2, 3, 4

Richard A. Burd
28 Linnet Lane
Lock Haven, PA 17745
Football 2, 3, 4; Soc/Anthro Club 2, 3, 4; Kappa Delta Rho 2, 3, 4; Iruska 3, 4

Carl D. Burnett
114 Terrace Avenue
Upper Darby, PA 19082
Choir 2, 4; PHPA 1, 2, 3, 4; Spectator 2, 3, 4; Beta Beta Beta 3, 4; Tutor 2, 3, 4

C

Michael C. Caffrey
956 Vallamont Drive
Williamsport, PA 17701

Carey A. Calistri
855 Louisa Street
Williamsport, PA 17701

Peggy A. Campbell
Box 222, R.D. 3
Milton, PA 17847

Wendy H. Carpenter
8000 Park Overlook
Drive
Bethesda, MD 20034
Gamma Delta Sigma 1, 2, 3, 4; Pan-Hellenic 3, 4; Psi Chi 4; Student Judiciary 3; Theatre 1, 2; Gold Key

Barbara J. Carstens
29 Gooseneck Point Road
Oceanport, NJ 07757
TKE Little Sister 2, 3, 4; Big Sister 2; Assistant Business Manager 4

Pamela S. Cianciosi
2501 Sherman Drive
Endwell, NY 13760
Alpha Phi Omega 2, 3, 4; Choir and Tour 1, 2; Scholars 1; Desiderata 1, 2, 3, 4; UCM 2, 3, 4; SUB 2; TPAC 1, 4

John C. Cipolla
201 East Third Street
Williamsport, PA 17701

Karen S. Clark
R.D. 1, Box 40
Delhi, NY 13753
Beta Phi Gamma 2, 3, 4; Varsity Field Hockey 1, 2, 3; Varsity Basketball 2; Arrow 2

William J. Clark
40 Rex Road

Wesley Hall was Wesley Hall!

Washington, PA 15301

Jack W. Coapman
312 Ridge Road
Horseheads, NY 14845

Kimberly A. Coffman
5 East Benjamin Avenue
Conyngham, PA 18219
Gamma Delta Sigma 1, 2, 3, 4; Intramurals 1, 2, 3, 4; Gamma Delta Sigma Homecoming Queen 3

Thomas J. Colantuono
2311 South Bouvier Street
Philadelphia, PA 19145
Football 1, 2; Lambda Chi Alpha 2, 3, 4; SALC 3; Intramurals 1, 2, 3, 4

John Comito
1133 67th Street
Brooklyn, NY 11219
Football 1, 2; Sigma Pi 2, 3, 4; Big Brother 3

Daniel R. Coney
R.D. 2, Box 312-F
Montoursville, PA 17754

John A. Cooper
3030 St. Charles Avenue
Gainesville, GA 30501

Donna M. Cressey
9 Perley Avenue
Rowley, MA 01969
Lambda Chi Alpha Cresent 1, 2, 3; Pan-Hellenic 1, 2, 3; Intramurals 2; Yearbook 4; Academic Standings Committee 4

James M. Curry
106 East Cambridge Avenue
Linwood. NJ 08221
Theta Chi

James P. Curry
2776 Grove Avenue
East Meadow, NY 11554
Basketball 1, 2, 3, 4; Pre-Law Club

D

Kim E. Dahlgren
367 Lincoln Avenue
Williamsport, PA 17701

Leslie C. Daniel
9 Janet Lane
Berkeley Heights, NJ 07922
Choir 1, 2, 4; Swimming 3; SALC 3, 4; Tour Guide 1, 2, 3, 4

Robert E. Davidson
35 Washington Place
Totowa, NJ 07511
Tennis 1, 2; Pi Gamma Mu 3, 4; Phi Sigma Tau 4; Theta Chi 2, 3, 4

Millard P. Davis
919 Edgemoor Road
Cherry Hill, NJ 08034

Peter A. Davis
5 Johanna Avenue
Parsippany, NJ 07054

Harriett E. Deissler
2951 Bay Street
Gulf Breeze, FL 32561
Independent Runner 1, 2, 3, 4; Track 3, 4; SALC 3; TKE Little Sister 2, 3; Big Sister 2; Biology Asst. LGA 4

Paul M. DeJoseph
56 Baldwin Lane
Willingboro, NJ 08046
Football 1, 2, 3, 4; Lambda Chi Alpha 1, 2, 3, 4; Spectator 3, 4 (Editor); Tri-Beta 3, 4; Iruska 3, 4

Robert M. DeLuca
42 Hampton Street
Sayville, NY 11782

Arthur J. Denney
Box 11
Allamuchy, NJ 07820

Andrea M. Deufel
15037 Joshua Tree Road
Gaithersburg, MD 20760
Swimming 1, 3; Dorm V.P. 4; Awareness 4; Alpha Beta Phi 2, 3, 4

Charles A. Duda
Box 78
Liberty, PA 16930

Mark M. Dugan
229 Hermitage Street
Philadelphia, PA 19127
Kappa Delta Rho 2, 3, 4; Varsity Basketball 1, 2, 3, 4

Dawn L. Dunbar
2411 Lycoming Creek Road
Williamsport, PA 17701

Faith E. Duryea
11 Lyons Place
Westwood, NJ 07675
TKE Little Sister 2, 3, 4; Intramurals 1, 2, 3

E

Gregory M. Ebbert
241 North Third Street
Lehighton, PA 18235

Rosemarie V. Eckroth
343 Park Avenue
Williamsport, PA 17701

Jon R. Edgar
47 West Grenadier Road
Scottsville, NY 14546

Robert C. Egge
410 Forbush Street
Boonton, NJ 07005

Timothy F. Engler
R.D. 1, Box 143A
Montgomery, PA 17752

Susan Shadle Erb
146 Ridgefield Drive
York, PA 17403

Janet L. Esposito
39 Old Tappan Road
Old Tappan, NJ 07675
Arrow 3, 4; Intramurals 3

F

Mark A. Falcone
330 South Fourth Street
Steelton, PA 17113
Football 1, 2, 3, 4; Kappa Delta Rho 1, 2, 3, 4

Anne L. Fisher
Beechwood Drive
Kennett Square, PA 19348

Donna J. Fisher
47 Reynolds Avenue
Whippany, NJ 07981

Walter C. Fisk
R.D. 1, Box 86-A
Sayre, PA 18840
Wrestling 1, 2; Beta Beta Beta 3, 4; Phi Gamma Mu 3, 4

Kenneth E. Fitts
3321 Woodhaven Road
Philadelphia, PA 19154
Football 1, 2, 3, 4; IFC 1, 2, 3, 4; Kappa Delta Rho 1, 2, 3, 4

W. Thomas Fortmann
Horseshoe Trail R.D. 1
Malvern, PA 19355
Tau Kappa Epsilon 2, 3, 4

Steven M. Fortounas
Tyler Avenue
Miller Place, NY 11764

Mary P. Foster
17201 Masemore Road
Parkton, MD 21120
Gamma Delta Sigma 1, 2, 3, 4; ROTC 1, 2, 3, 4; Field Hockey 1, 2; Spectator 1, 4; LGA 3, 4; Intramurals 1, 4; Grandparents 3

Frederick F. Fuess
19 Highland Drive
Summit, NJ 07901

G

Robert C. Ganoe
282 Orangebury Road
Pearl River, NY 10965

Jeffrey W. Garrett
8 Minnehaha Court
North Little Rock, AR 72116

Theodore D. Gerhart
2021 Robindale Avenue
Lancaster, PA 17601

James C. Gessner
PO Box 6
Leck Kill, PA 17836

James A. Gillis
12340 Sagamore
Leawood, KS 66206

Troy A. Giniecki
41 Steven Terrace
South Plainfield, NJ 07080

Nancy J. Goldberg
911 Gainsway Road
Yardley, PA 19067
Gamma Delta Sigma 1, 2, 3, 4; Psych. Club 3, 4; Psi Chi 3, 4; Judiciary 4; Yearbook 3, 4, Sales Manager: Dorm Council 1, 2, 3, 4; CAB 4; Student Services 4; Pan-Hellenic 3, 4

Anne M. Goodyear
Box 322, Pine Road
Mt. Holly Springs, PA 17065

Eric N. Grimes
317 Ainsworth Street
Linden, NJ 07036

Robert S. Grodsky
R.D. 5, Box 584
Newton, NJ 07860

Michael E. Groulx
824 Wilson Street
Williamsport, PA 17701

Charles F. Guzielek
116 East Montgomery Street
Johnstown, NY 12095

H

Gail W. Haas
324 Almond Street
Williamsport, PA 17701

Stephen J. Hancock
1318 Market Street
Williamsport, PA 17701

David C. Hannaford
4684 Brittany Road
Toledo, OH 43615

Nancy J. Harman
159 Main Street
Wellsboro, PA 16901
Gamma Delta Sigma 1, 2, 3, 4; Band 1, 2, 3; Junior Class Treas. 3; Omicron Delta Epsilon 3, 4; Tour Guide 3, 4; Foreign Language Club 3; Advisory Committee 3

Randy C. Hartman
12 Kinney Avenue
Mt. Pocono, PA 18344

Francis C. Harvey
213 Colonial Avenue
Norristown, PA 19401
Kappa Delta Rho 2, 3, 4; Varsity Football 1, 2, 3, 4

Robert P. Hastings
714 River Street
Peckville, PA 18452
Basketball 1, 2, 3, 4

John A. Hitesman
336 East Mountain Avenue
South Williamsport, PA 17701

R. Stephen Hoover
316 Winter Street
Williamsport, PA 17701

Ronald W. Hoover
Box 61, R.D. 1
Snow Shoe, PA 16874

Daniel J. Hudson
12461 Sweet Briar Road
Philadelphia, PA 19154

J

Karen A. Jezewski
6647 Bergen Place, Apt. C-3
Brooklyn, NY 11220

Joanne M. Johnson
2 Martin Lane
Morristown, NJ 07960

Stephanie L. Jones
361 Mine Run Road, R.D. 2
Schwenksville, PA 19473
Dorm Council 1; Student Governance 3, 4; Homecoming Committee 1, 2, 3, 4; Gamma Delta Sigma 1, 2, 3, 4; Judiciary 3, 4; Iruska 3, 4; Student Affairs Committee 3, 4

K

Nancy A. Kachline
12 Hawthorne Place
Summit, NJ 07901

Lisa R. Kaier
236-J Beaver Hollow Drive
Toms River, NJ 08753

Paul W. Kauffman
41 Houston Avenue
Montgomery, PA 17752
Alpha Phi Omega 2, 3, 4; Choir 1; Desiderata 1, 2, 3, 4; UCM 2, 3, 4; SUB 1, 2; "The Group" 1, 2; New Life 1, 3; Soc/Anthro Club 4; TPAC 4

Karen A. Kawa
1194 Rural Avenue
Williamsport, PA 17701

Phyllis L. Keil
72 Kossuth Place
Wayne, NJ 07470
Beta Beta Beta 3, 4; Lambda Chi Alpha: Crescent 1, 2; Pan-Hellenic 3; Arrow 1; Dorm Council 3, 4

Timothy S. Kelsey
107 West Main Street
Freehold, NJ 07728
Arrow 4; Kappa Delta Rho 2, 3, 4; Senior Tribune 3; Review 4; Basketball 2; English Student Advisory 4

Kathryn S. Kennedy
R.D. 1, Prescott Circle
Lebanon, NJ 08833

Jack D. Klees
223 Hepburn Street
Milton, PA 17847

Karen M. Knipper
227 Cupsaw Drive
Ringwood, NJ 07456

Michael A. Kranz
721 Market Street
South Williamsport, PA 17701

Craig S. Kropp
223 Summer Street
Duboistown, PA 17701

James D. Kuzio
1300 Catherine Street
Williamsport, PA 17701

L

Bart L. Landzert
535 Reservoir Drive
Franklin Lakes, NJ 07417

Carl G. Lebo
305 Maple Road
Middletown, PA 17057
PHPA 3, 4; Arrow 3; Theta Chi 3, 4; IFC 4; Beta Beta Beta 3, 4

Someone put Kool-Aid in Theta Chi's shower heads.

Janice E. Letteer
967 West Fourth Street
Williamsport, PA 17701

Sue Ellen Lewis
723 Oak Street
Boonton, NJ 07005

Wenda K. Lockeuff
R.D. 4, Box 426
Williamsport, PA 17701

Judy L. Lodge
Box 52
Grover, PA 17735
Gamma Delta Sigma 2, 3, 4; Band 1; Pan-Hellenic 3; SHARE 4

Brian J. Lumpkin
18 Azalea Lane
Levittown, PA 19055

M

Kathleen M. Malloy
700 Market Street
Lewisburg, PA 17837

Heather M. Manley
618 Timber Lane
Clarks Summit, PA 18411
Beta Phi Gamma 1, 2, 3, 4; Soc/Anthro 3, 4; Pres. Advisory Board Soc. 3, 4; Tour Guide 1, 2, 3, 4; Grandparent 2, 3, 4

John E. Marcinkevich
18 Akron Avenue
Westmont, NJ 08108
Lambda Chi Alpha 2, 3, 4; Arrow 1; Dorm Council 4; IFC 3; Intramurals 1, 2

George C. Martin
10801 Clermont Avenue
Garrett Park, MD 20766

Michael J. Mason
4505 Yarmouth Court
Virginia Beach, VA 23455
Wrestling 1, 3, 4; Lambda Chi Alpha 1, 2, 3, 4; IFC V.P. 3; LGA 3, 4

Janet A. Masser
512 Harrison Street
Ridley Park, PA 19078
Chem. Society 1, 2; Master Alchemist 3, 4; Alpha Phi Omega 2, 3; Alumni Sec. 4; Arrow 4

Pamela J. Masser
151 Woodland Avenue
Convent Station, NJ 07961
Tennis 1; Beta Phi Gamma 1, 2, 3, 4; Dorm Council 4; Psych. Club 3

Joseph M. Mattes
108 Vine Street
Ringtown, PA 17967

Edward M. McCabe
322 West Lindley Avenue
Philadelphia, PA 19120

Koren P. McCarthy
R.D. 8
Gettysburg, PA 17325
Choir 1; Asst. History Dept. 3, 4; Advisory Board 2, 3; Activities Board 3, 4; Pan-Hellenic 2; Gamma Delta Sigma 1, 2, 3, 4; Intramurals 2; Dorm Council 3

James E. McCreedy
34 Dawson Drive
West Caldwell, NJ 07006

Debra L. McDermott
PO Box 773
Clearfield, PA 16830
Intramurals 1, 2, 3, 4; Beta Phi Gamma 2, 3, 4; Dorm Council 3; Big Sister 1

Sharon K. McGinnis
Route 5, Box 490
Covington, KY 41015

Thomas S. McGlone
4363 Woodland Avenue
Drexel Hill, PA 19026
Tau Kappa Epsilon

Cassandra L. McLaughlin
Box 215
Ralston, PA 17763
Chem. Society 3, 4; Intramurals 2, 3; Lambda Chi Alpha 1, 2, 3; Pan-Hellenic 3; Arrow 4; PHPA 4

Howard McMahon
203 Prospect Street
Dalton, PA 18414

Beverly A. Meiser
R.D. 1
Richfield, PA 17086

Stephen M. Meyers
R.D. 3, Box 284
Bellefonte, PA 16823
Football 1; Wrestling 1; Sigma Pi 3, 4; Pi Gamma Mu 3, 4

Gina H. Michael
158 North Second Street
Hughesville, PA 17737

Scott J. Mindrebo
12 North Street
Franklin, NJ 07416

Kathryn S. Minick
Box 87
Newburg, PA 17240
Band 1, 2, 3, 4; Scholar 1, 2, 3, 4; Basketball 1, 2, 3, 4; Psyc. Advisory Board 2, 3, 4; Psi Chi 2, 3, 4; Phi Kappa Phi 4

Thomas F. Minton
408 Lyndhurst Drive
Broomall, PA 19008

Richard A. Miskin
168 Manorside Drive
Brick, NJ 08723

Justin J. Molisani
PO Box 454
Bricktown, NJ 08723

John C. Moore
3610 Bent Branch Court
Falls Church, VA 22041

Marlene J. Moyer
1221 Lawn Avenue
Sellersville, PA 18960
Field Hockey 1, 2, 3; Scholars 1, 2, 3, 4; Gamma Delta Sigma 1, 2, 3, 4; Psi Chi 2, 3, 4; Pi Gamma Mu 3, 4; Phi Sigma Tau 4; Big Sister 1, 2, 3, 4

John T. Murray
89 Butler Parkway
Summit, NJ 07901
Swimming 1, 2, 3, 4, Captain 4; Theta Chi 2, 3, 4

N

Patricia A. Nezelek
Box 238A, R.D. 3
Greene, NY 13778
Varsity Field Hockey 1, 2, 3, 4, Capt. 4; Varsity Basketball 1; Intramurals 1, 2, 3, 4; WRLC 2, 3, 4; Beta Phi Gamma 2, 3, 4; SALC; Iruska 3, 4

Francis W. Nunan
235 Highland Avenue
Upper Darby, PA 19082

O

David A. Oberlin
R.D. 3, Box 200
Lewisburg, PA 17837

Christine M. O'Brien
104 Cherry Street
Danville, PA 17821
Gamma Delta Sigma 2, 3, 4; Acct. Asst. 2, 3, 4; Pan-Hellenic 3, 4; Big Sister 1, 2, 3; SHARE 4

P

Jane E. Pahls
1705 West Highland Street
Allentown, PA 18104
Choir 1, 2; Tour 1,

Tim Kelsey fell asleep on the railroad tracks coming home from the pub!

Lambda Chi Alpha Crescent 1, 2, 3; Big Sister 2, 3; LGA 3, 4; Hall Council 4; Review 4

Robert A. Patchen
1234 Louisa Street
Williamsport, PA 17701

Karen N. Patricia
R.D. 2, Box 225
Newton, NJ 07860
SUB 1, 2; UCM 2, 3, 4

Cynthia A. Peck
6 Indian Rock Road
Warren, NJ 07060
Lambda Chi Alpha Crescent 1, 2, 3; Big Sister 3; Arrow 4; Student Faculty Committee 4; Soc/Anthro Club 4; Dorm Council 4

Todd R. Penman
P.O. Box 751
Piketon, OH 45661
Tour Choir 1, 2, 3, 4; Intramurals 1, 2, 3, 4; Fellowship Choir 3, 4 Pres.

Terre P. Pensyl
R.D. 1, Box 79
Paxinos, PA 17860
Swimming 4; Track 4; Senior Class Council 4; Intramurals 3

Michael R. Perry
1006 South Chadwick Street
Philadelphia, PA 19146

Charles L. Persing
442 Kreamer Avenue
Sunbury, PA 17801
Tour Choir 1, 2, 3, 4; Teacher Education Committee 3, 4; Education Advisory Board 3, 4; Psych. Club 1, 2; Chapel Board 1, 2; Chapel Choir 2, 3

Andrew M. Persun
131 Paxtang Avenue
Harrisburg, PA 17111
Theta Chi 2, 3, 4; Spectator — Mgr. Editor; Spectator Staff 3, 4; IFC 2, 3

Steven A. Potter
55 South Street
Franklin, MA 02038
Choir 3, 4; New Life 2, 3, 4; UCM 2, 3, 4; J.V. Basketball 1, 2; Desiderata 2, 3, 4; SPS 3, 4; Central Choir 3, 4; Football 1

Christine N. Price
1381 Texar Drive
Pensacola, FL 32503
Field Hockey Manager 2, 3; Dorm Council 3

John J. Protasio
905 South Alley
Williamsport, PA 17701

Richard E. Pyle
88 West Stewart Street
Washington, NJ 07882

R

Jeffrey A. Rackovan
R.D. 1, Box 113
Clarence, PA 16829

Nancy B. Rampolla
R.D. 2
Denver, PA 17517
Intramurals 1, 2, 3, 4; PHPA 2, 3, 4; TKE Little Sisters 2, 3; Tri Beta 3, 4

Boune Ome B. Rattanavong
1027 Calvert Avenue
Williamsport, PA 17701

Jeffrey S. Reddall
60 Wendover Drive
Huntington, NY 11743
Lambda Chi Alpha 2, 3, 4; Pre-Law 1, 2, 3, 4; Pi Gamma Mu 3, 4; Phi Alpha Theta 3, 4; Phi Sigma Tau 4; Spectator 4

Diane L. Reese
6190 Huntingdon Street
Harrisburg, PA 17111
Band 1, 2, 3, 4; PHPA 1, 2, 3, 4; Tri Beta 4; Choir 1; Intramurals 1, 3, 4; Spectator 4; Athletic Trainer 2, 3, 4

Larry A. Robbins
517 Tule Street
Montoursville, PA 17754

Anthony R. Rogers
Mt. Pleasant Road
Columbus, NJ 08022

John N. Ryley
Box 41
Glenham, NY 12527
Karate Club 3, 4; Alpha Sigma Phi 2, 3, 4

S

Peter F. Scanlon
18 Woodmere Road
Cedar Grove, NJ 07009

Joanna Schaedel
190 Sandford Avenue
North Plainfield, NJ 07060
Gamma Delta Sigma 1, 2, 3, 4

Mary L. Schlesinger
16 Phyllis Drive
Naugatuck, CT 06770
Gamma Delta Sigma 2, 3, 4; Athletic Trainer 3, 4; CAB 4

Dale R. Schmidt
Box 326, Oak Hill Road
Binghamton, NY 13901
CAB 3, 4

Linda K. Schneider
108 Oak Drive
Upper Saddle River, NJ 07458
Wrestling Asst. 1; Review 2, 3, 4, Asst. Editor; TKE Little Sisters 2, 3, 4; Arrow 2, 3, 4, Asst. Editor; Intramurals 2, 3; Dorm Council 4; Theta Chi Homecoming Queen 4

Chris E. Shaner
R.D. 2, Box 42
Hughesville, PA 17737

Gina M. Shimshidian
7 Mohawk Drive
Ramsey, NJ 07446

Robert W. Siertle
422 Curtin Street
South Williamsport, PA 17701

Suzanne Simon
1551 Watson Street
Williamsport, PA 17701

Robert J. Sinnott
1940 South Broad Street
Lansdale, PA 19446

Bradley G. Smith
611 Shenandoah Street
Portsmouth, VA 23707

Crystal J. Smith
R.D. 1, Box 351
Cogan Station, PA 17728
TKE Little Sisters 2, 3, 4; Tri Beta 3, 4; PHPA 1, 2, 3, 4; ROTC 3, 4; Basketball 1, 2; Spectator 4

Brenda L. Snyder
214 East Ninth Street
Watsontown, PA 17777

Laura A. Sokolowski
121 Tallwood Drive
Southington, CT 06489

Jane E. Sortor
1107 Roelofs Road
Yardley, PA 19067
Choir 2, 3, 4; Band 2, 3, 4

Cheryl A. Speicher
3 Orchard Lane
Chester, NJ 07930
Beta Phi Gamma 1, 2, 3, 4; Senior Class V.P. 4; Soc./Anthro. Club 1, 2, 3; Soc. Advisory Board 4; Intramurals 1

Teresa A. Speranza

Scullery played tic-tac-toe with the windows in 211 Rich.

71 South Maple Avenue
Ridgewood, NJ 07450
Intramurals 1, 2, 3, 4; Beta Phi Gamma 3, 4; SHARE 4; PHPA 1

Dawn S. Spiak
805 Cottonwood Court
Paramus, NJ 07652
Beta Phi Gamma 1, 2, 3, 4; Tri Beta 4; SALC 3, 4; Big Sister 1; Dorm Council 4

Tami H. Spitler
3104 Skelly Blvd.
Wooster, OH 44691

John B. Stanek
Center Street
Millville, PA 17846
Choir 1; Chemistry 1; Phi Alpha Theta 3, 4; Pi Gamma Mu 4

Christopher J. Stewart
17101 Skelton Place
Dallas, TX 75248

John M. Stiansen
17 Brook Street
Hackensack, NJ 07601

Beverly G. Stormer
10515 Calumet Drive
Silver Spring, MD 20901
Gamma Delta Sigma 1, 2, 3, 4; Psi Chi 2, 3, 4; Pi Gamma Mu 3, 4; Justice Advisory Board 4; Judiciary 4; Junior Class Sec. 3; Golf Statistician 1

Brian D. Straub
116 Parkview Road
Stratford, NJ 08084

Patricia A. Stroble
1139 Park Avenue
Williamsport, PA 17701

John M. Stumpf
29 Prospect Place
Staten Island, NY 10306
Intramurals 1, 2, 3, 4

Debra G. Suplee
5 Balfour Lane
Willingboro, NJ 08046
Intramurals 1, 4; Choir 1, 2, 3, 4; Tour 2, 3, 4; WRLC 1, 2, 3, 4; Sec./Treas. Class 81; SALC 1, 4; Senior Class Pres. 4; Election Committee 4; Alumni Assoc. Council 4; Beta Phi Gamma 2, 3; LGA 4; Big Sister 1, 2, 3

Richard E. Swope
PO Box 226, Glenn Street
Howard, PA 16841
SHARE 1; Mailroom 2, 3, 4 Mgr.; Arrow 3, 4 Bus. Mgr.; Kappa Delta Rho 3, 4

T

Patrick K. Taggart
32 Captolene Avenue
Bloomingdale, NJ 07403

James B. Teller
719 Shadowlawn Drive
Westfield, NJ 07090

Mark R. Todd
Box 371, Route 5
Frederick, MD 21701
GCAA 1, 2, 3, 4; Tau Kappa Epsilon 1, 2, 3, 4; Judiciary 3; Soph. Class Pres. 2; Publications Board 2, 3, 4; Psych. Club 1, 2, 3, 4; Psi Chi 4

Timothy J. Toomey
433 Edgewood Road
Pittsburgh, PA 15221

U

Deborah J. Ulrich
807 Cherry Street
Williamsport, PA 17701
TKE Little Sisters 2, 3, 4

V

Brian D. Vasey
11 Wadsworth Street
Geneseo, NY 14454

Scott C. Vautin
134 Rutgers Avenue
Berkeley Heights, NJ 07922

David M. Venezia
1331 Locust Street
Norristown, PA 19401

Steven F. Vodoklys
10 Corvair Place
Wayne, NJ 07470
J.V. Basketball 1; Intramurals 1, 2, 3, 4

W

Michael A. Waclawski
734 Wyoming Street
Williamsport, PA 17701
Band 1, 2, 4; UCM 1, 2, 3, 4; New Life 1; Theatre 1, 2, 4

William T. Walsh
8 Wayaawi Avenue
Bayville, NY 11709

Lisa L. Walton
2226 Old Philadelphia Pike
Lancaster, PA 17602

Walter H. Warriner
R.D. 1, 40 Fourth Avenue
Thatcher, AZ 85552

James F. Way
325 Meadow Street
South Williamsport, PA 17701

Barbara R. Weaver
609 Allegheny Street
Jersey Shore, PA 17740

James B. Werkheiser
Box 40
Marshalls Creek, PA 18335
Band 1, 2, 3, 4; Foreign Language Society 3, 4; Soc./Anthro Club 1, 2, 3, 4; Soc./Anthro Advisory Committee 4; Stage Crew 2, 3, 4

Barbara L. Williams
1344 Four Mile Drive
Williamsport, PA 17701

David S. Wilson
60 Valley View Terrace
Wayne, NJ 07470
Varsity Golf 1, 2, 3, 4; Theta Chi

Lorna L. Winner
2360 Fairview Terrace
Williamsport, PA 17701
PHPA 1, 2, 3, 4; Band 1, 2, 3, 4; Non-Resident Student Assoc. 1, 2; Athletic Trainer 4; Tri Beta 3, 4

Mark D. Woodring
Rural Route 3
Chambersburg, PA 17201

Beth C. Wywiorski
844 North Main Street
Duryea, PA 18642
SALC 1, 2, 3, 4; Gamma Delta Sigma 1, 2, 3, 4; Pre-Law 2, 3, 4; PoliSci Advisory Board 2, 3, 4; CDC 2, 3; Student Affairs 1; Tour Guide 4; Big Sister 1; Grandparents 2, 3; International Relations Club 1; ROTC 1

Y

Lewis C. Yingling
20 Millstone Road
Randallstown, MD 21133

Melissa M. Young
R.D. 1, Box 152
Linden, PA 17744

Remember when KDR had 13 female pledges.

Try to remember the kind of September
when life was slow and oh, so mellow.
Try to remember the kind of September
when grass was green and grain was yellow.

Try to remember the kind of September
when you were a tender and callow fellow.
Try to remember and if you remember,
then follow. Follow. Follow.

Mem'ries light the corners of my mind.
Misty water color mem'ries of the way we were.
Scattered pictures of the smiles we left behind,
smiles we gave to one another for the way we were.

Can it be that it was all so simple then,
or has time rewritten every line?
If we had the chance to do it all again,
tell me would we? Could we?

Mem'ries may be beautiful, and yet,
what's too painful to remember
we simply choose to forget.
So it's the laughter we will remember,
whenever we remember
the way we were; The way we were.

DOES NOT CIRCULATE

Hist.
LD
3131
.L9
A3
1981

The Arrow.

DATE DUE | BORROWER'S NAME

Hist.
LD
3131
.L9
A3
1981

DOES NOT CIRCULATE